

2 1/2" x 2 13/16" TEARDROP CYLINDER ESCUTCHEON

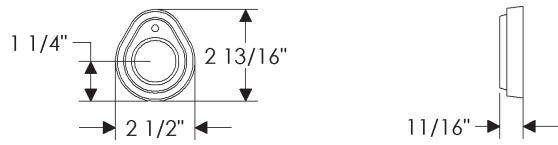

DB506

2 5/8" ROUND TURN PIECE ESCUTCHEON



IP417

2 1/2" x 3 3/4" ARCHED CYLINDER ARCHED ESCUTCHEONS

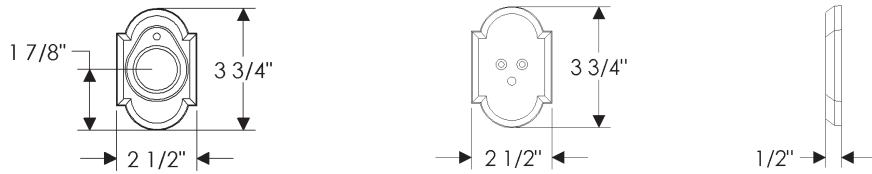

DB508

IP716

2 1/2" ROUND ESCUTCHEON



E417

3 1/4" ROUND ESCUTCHEON

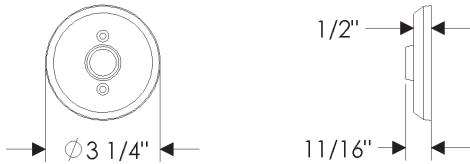

E418

2 5/8" x 5 1/4" OVAL ESCUTCHEON

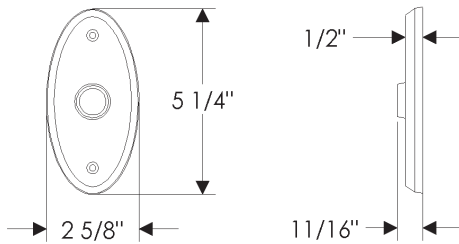

E501

2 1/2" x 10" OVAL ESCUTCHEON

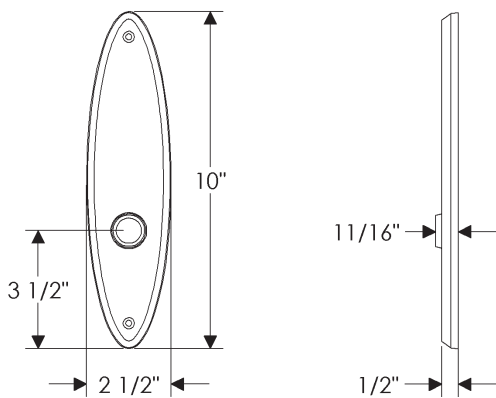

E540

DIMENSIONS ALSO  
APPLICABLE FOR  
THE FOLLOWING:

E541 (TP)  
E542 (ER)

2 1/2" x 5 1/2" ARCHED ESCUTCHEON

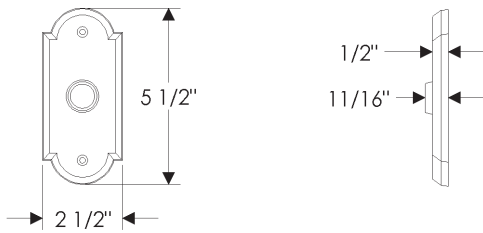

E701

2 1/2" x 9" ARCHED ESCUTCHEONS

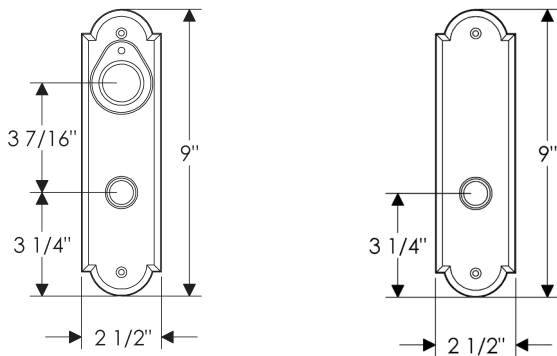

E726

E702

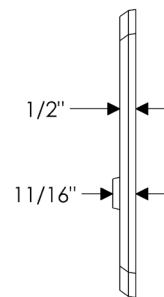

DIMENSIONS ALSO APPLICABLE FOR THE FOLLOWING:

E722 (ER)  
E723 (TP)

2 1/2" x 11" ARCHED ESCUTCHEONS

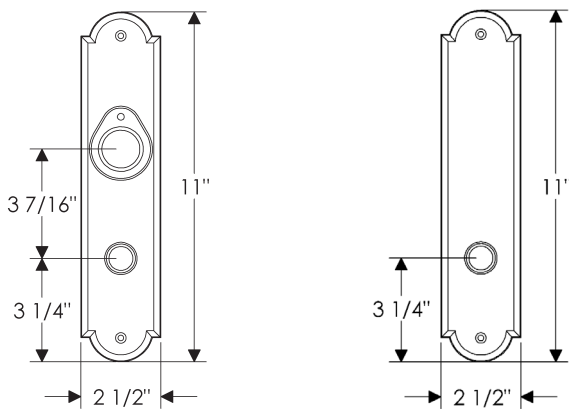

E727

E704

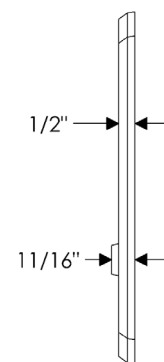

DIMENSIONS ALSO APPLICABLE FOR THE FOLLOWING:

E721 (TP)  
E724 (ER)

2 1/2" x 13" ARCHED ESCUTCHEONS

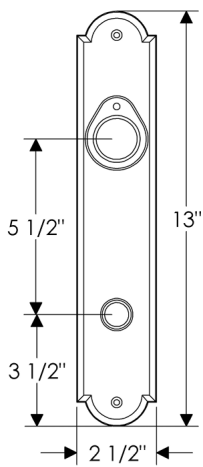

E738

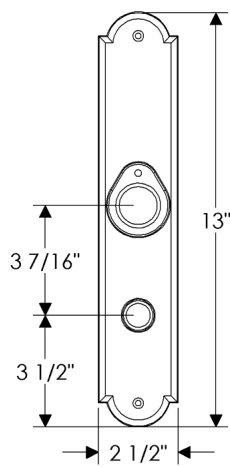

E731

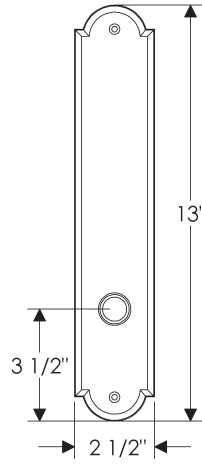

E736

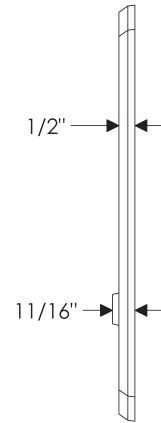

DIMENSIONS ALSO APPLICABLE FOR THE FOLLOWING:

E737 (TP)  
E739 (ER)

3" x 13" ARCHED ESCUTCHEONS

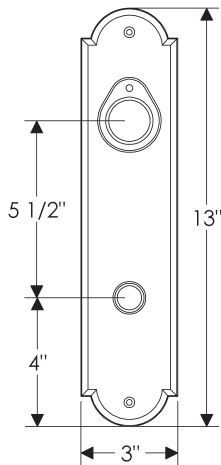

E735

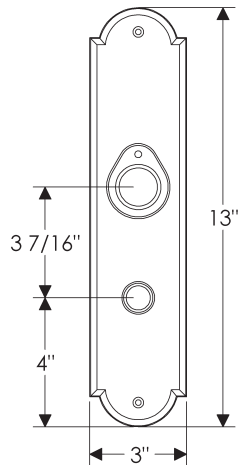

E729

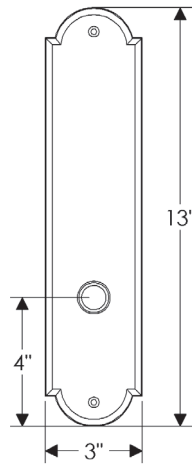

E706

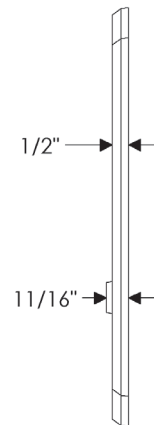

DIMENSIONS ALSO APPLICABLE FOR THE FOLLOWING:

E725 (ER)  
E728 (TP)

3" x 20" ARCHED ESCUTCHEONS

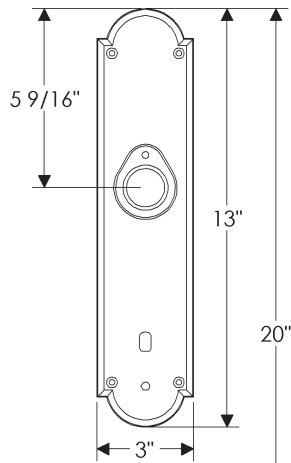

G572

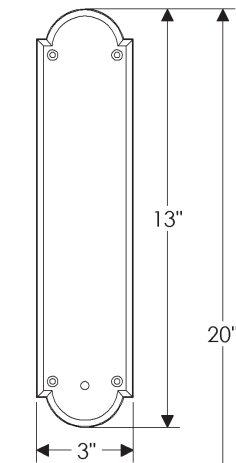

G576

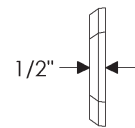
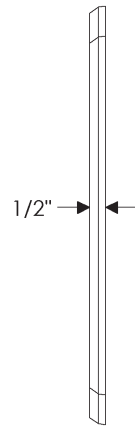

DIMENSIONS ALSO APPLICABLE FOR THE FOLLOWING:  
G574 (TP)

2 3/4" x 20" ARCHED ESCUTCHEONS

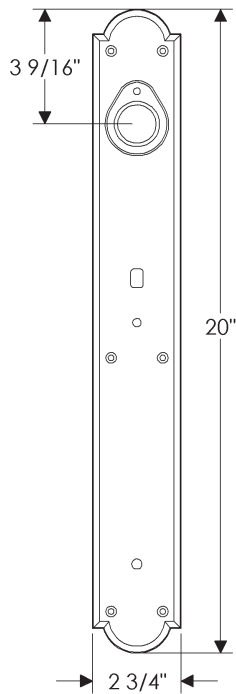

G761

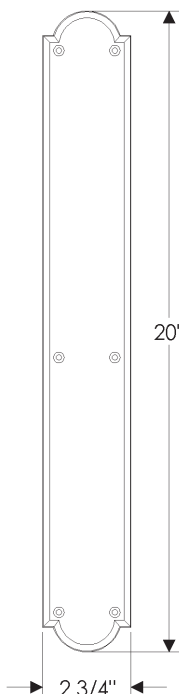

G763

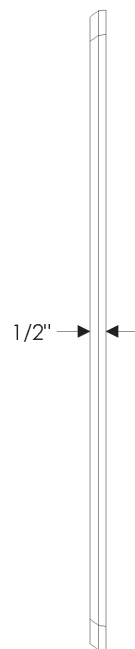

DIMENSIONS ALSO APPLICABLE FOR THE FOLLOWING:  
G762 (TP)

3 1/2" x 20" ARCHED ESCUTCHEONS

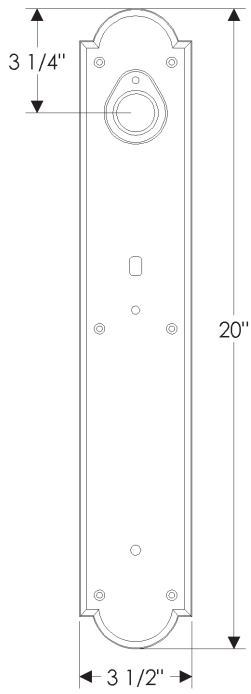

G770

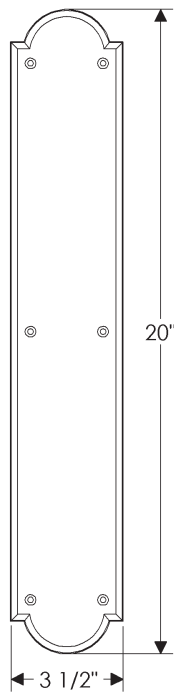

G771

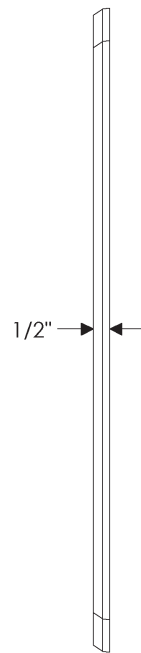

DIMENSIONS ALSO  
APPLICABLE FOR  
THE FOLLOWING:  
G772 (TP)

3 1/2" x 26" ARCHED ESCUTCHEONS



G781

G784

DIMENSIONS ALSO  
APPLICABLE FOR  
THE FOLLOWING:  
G782 (TP)

1 3/8" x 11" ARCHED MULTI-POINT ESCUTCHEONS

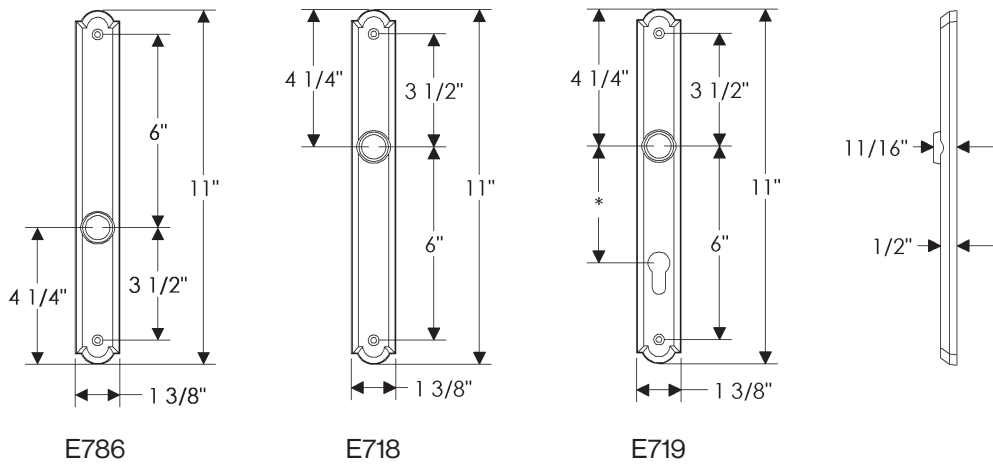

DIMENSIONS ALSO APPLICABLE FOR THE FOLLOWING:

E785 (LHi) (TP)  
E787 (LLo) (TP)

\* This center-to-center dimension will need to be verified before set can be ordered.

1 3/4" x 10" ARCHED MULTI-POINT ESCUTCHEONS

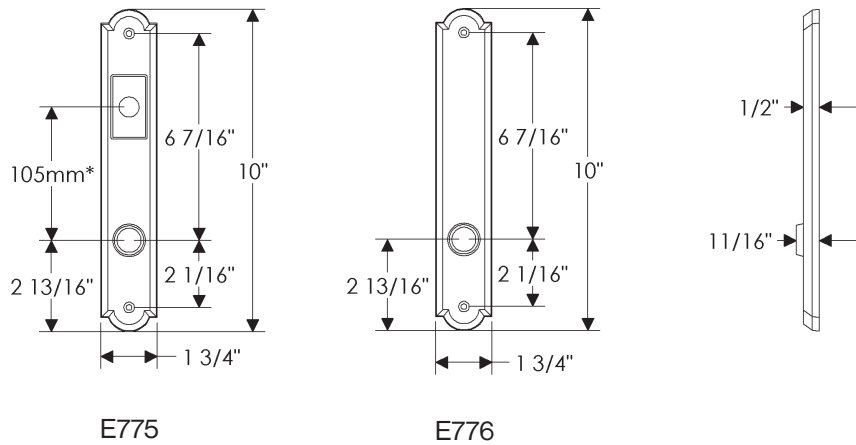

DIMENSIONS ALSO APPLICABLE FOR THE FOLLOWING:

E777 (LLo) (TP)

\* This center-to-center dimension will need to be verified before set can be ordered.



1 3/4" x 11" ARCHED MULTI-POINT ESCUTCHEONS

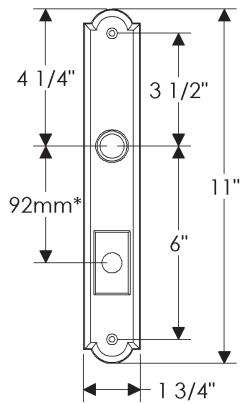

E745

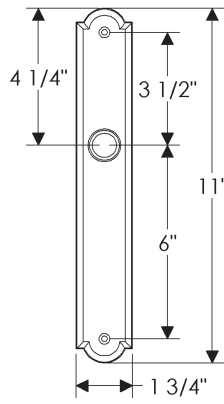

E746

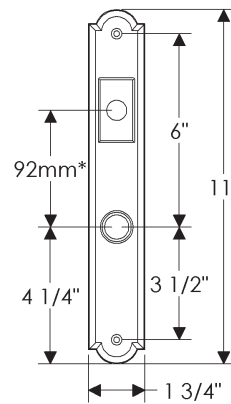

E743

DIMENSIONS ALSO APPLICABLE FOR THE FOLLOWING:

E747 (LHi) (TP)  
E742 (LLo) (TP)

\* This center-to-center dimension will need to be verified before set can be ordered.

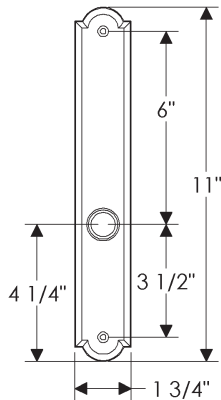

E741

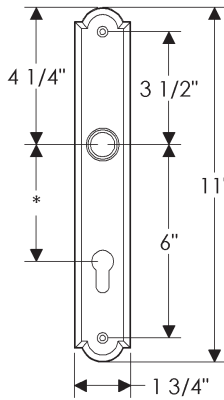

E748

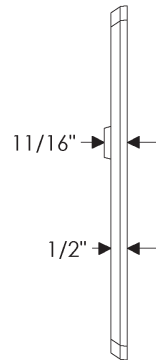

2 1/2" x 11" ARCHED MULTI-POINT ESCUTCHEONS

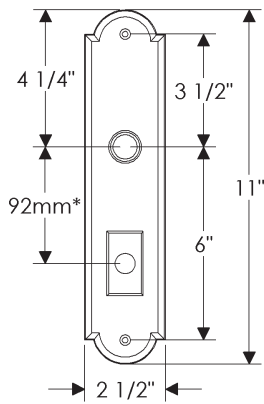

E750

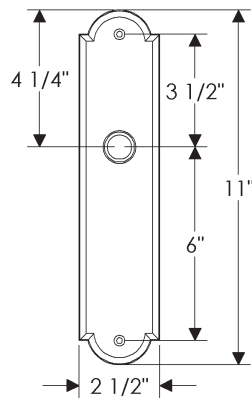

E751

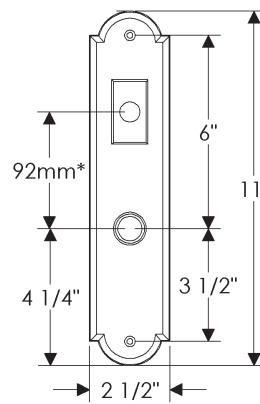

E757

DIMENSIONS ALSO APPLICABLE FOR THE FOLLOWING:

E753 (LHi) (TP)  
E756 (LLo) (TP)

\* This center-to-center dimension will need to be verified before set can be ordered.

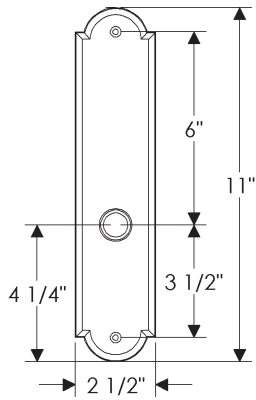

E755

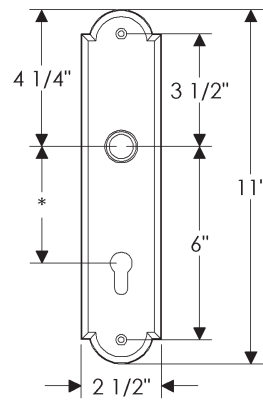

E754

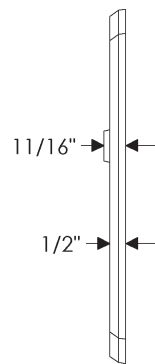

1 3/8" x 11" ARCHED SLIDING DOOR ESCUTCHEONS



E708

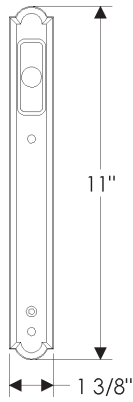

E714

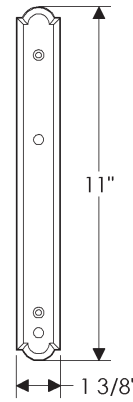

E715

DIMENSIONS ALSO APPLICABLE FOR THE FOLLOWING:

E709 (Gctr) (TP)  
E717 (GLo) (TP)

\* This center-to-center dimension will need to be verified before set can be ordered.

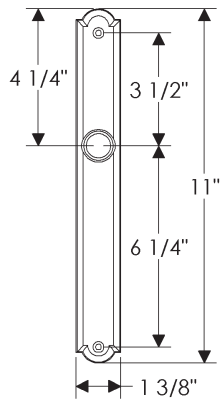

E718

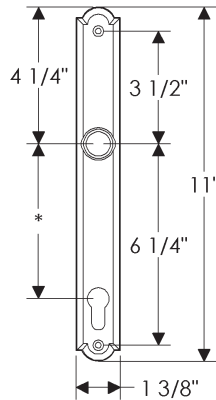

E720

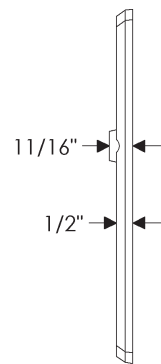

1 3/4" x 11" ARCHED SLIDING DOOR ESCUTCHEONS

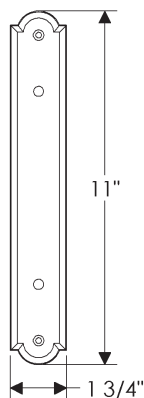

E760

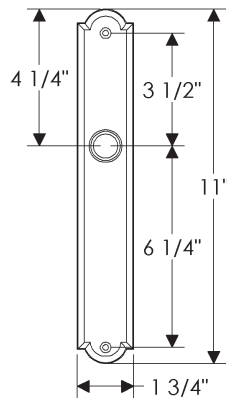

E746

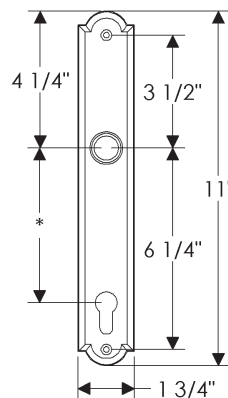

E740

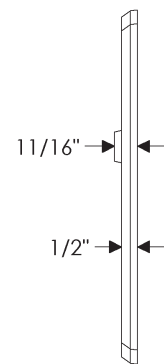

DIMENSIONS ALSO APPLICABLE FOR THE FOLLOWING:

E762 (Gctr) (TP)

\* This center-to-center dimension will need to be verified before set can be ordered.

1 3/4" x 13" ARCHED SLIDING DOOR ESCUTCHEONS

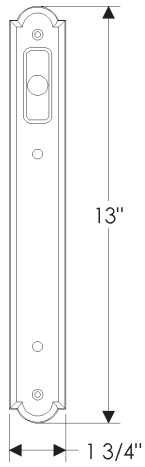

E798

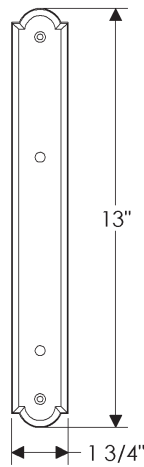

E796

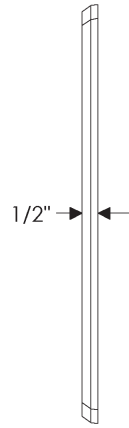

DIMENSIONS ALSO  
APPLICABLE FOR  
THE FOLLOWING:  
E797 (GLo) (TP)

2 1/2" x 13" ARCHED SLIDING DOOR ESCUTCHEONS

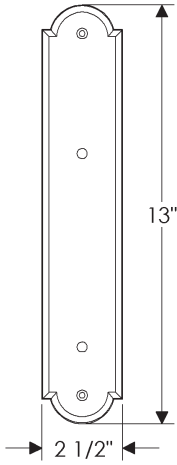

E790

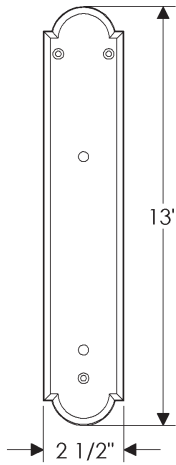

E793

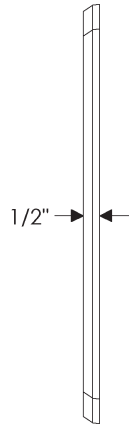

DIMENSIONS ALSO  
APPLICABLE FOR  
THE FOLLOWING:  
E791 (GLo) (TP)  
E794 (GLo) (TP)

2 1/2" x 13" ARCHED ESCUTCHEON

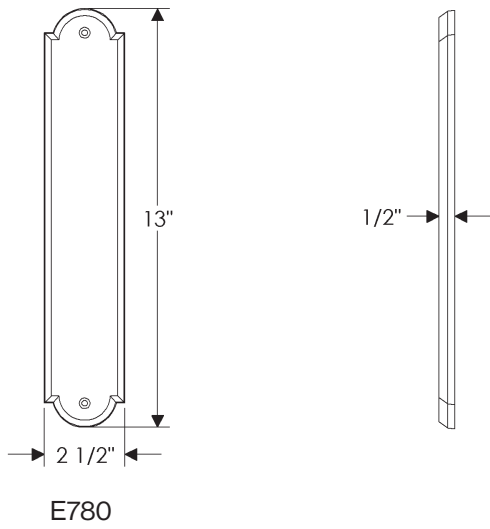

3" x 13" ARCHED ESCUTCHEON

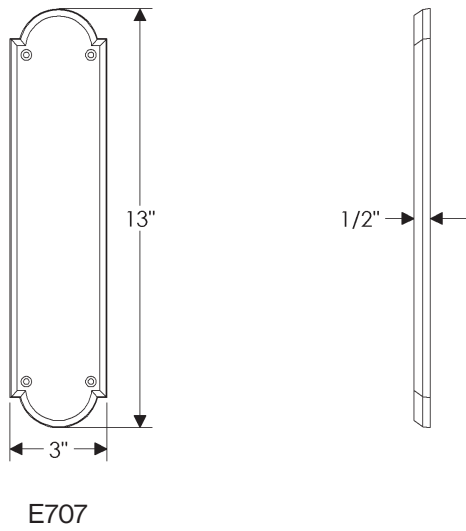

2 1/2" x 11" ARCHED CREMONE BOLT ESCUTCHEONS

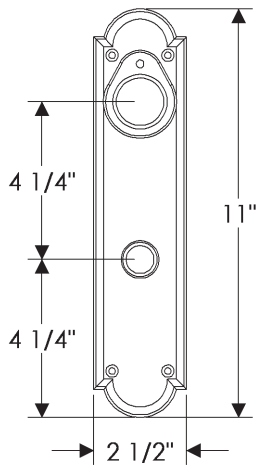

CE713

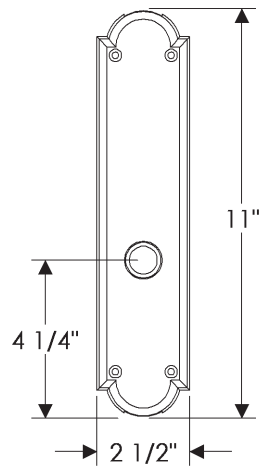

CE710

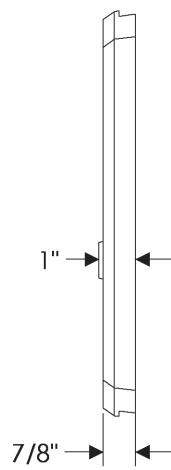

DIMENSIONS ALSO APPLICABLE FOR THE FOLLOWING:

CE709 (DU/PA)  
CE711 (TP)

2" x 6" ARCHED SCREEN DOOR ESCUTCHEON

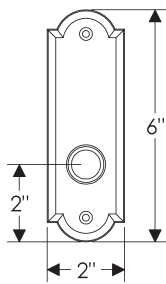

E710

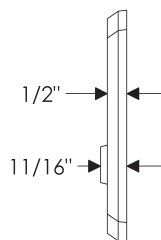

DIMENSIONS ALSO APPLICABLE FOR THE FOLLOWING:

E711 (TP)  
E712 (ER)

2 1/2" x 3 1/4" BORDEAUX CYLINDER TURN PIECE ESCUTCHEONS

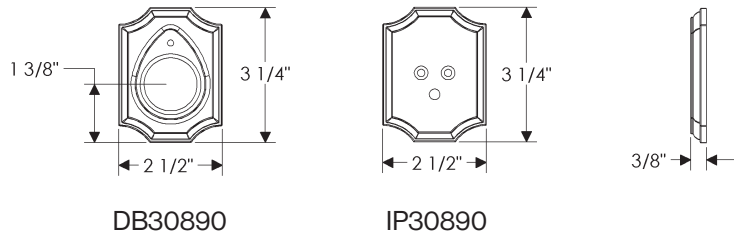

2 1/2" ROUND BORDEAUX ESCUTCHEON

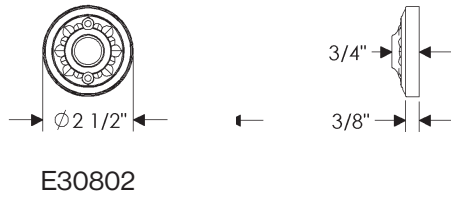

3 1/4" ROUND BORDEAUX ESCUTCHEON

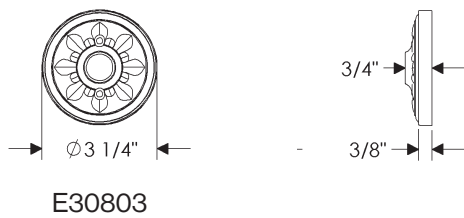

2 1/2" x 5 1/2" OVAL BORDEAUX ESCUTCHEON

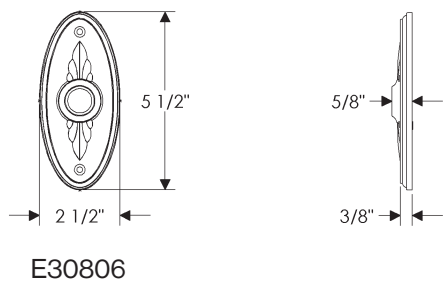

2 1/2" x 4 1/2" BORDEAUX ESCUTCHEON

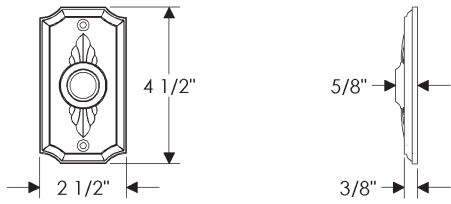

E30804

2 1/2" x 6" BORDEAUX ESCUTCHEON

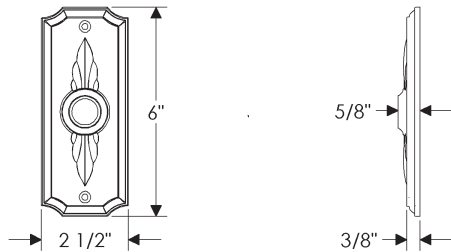

E30805

2 1/2" x 16 7/16" BORDEAUX ESCUTCHEONS

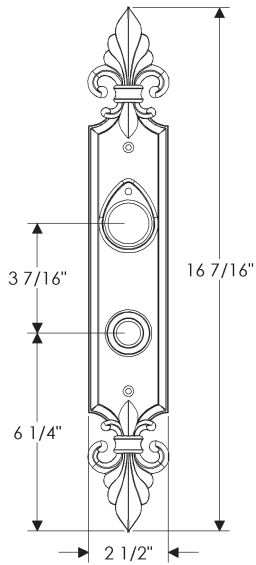

E30812

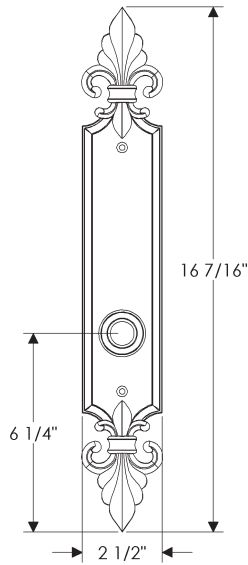

E30810

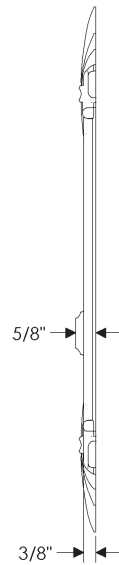

DIMENSIONS ALSO APPLICABLE FOR THE FOLLOWING:

E30811 (TP)  
E30813 (ER)



3" x 28 13/16" BORDEAUX ESCUTCHEONS

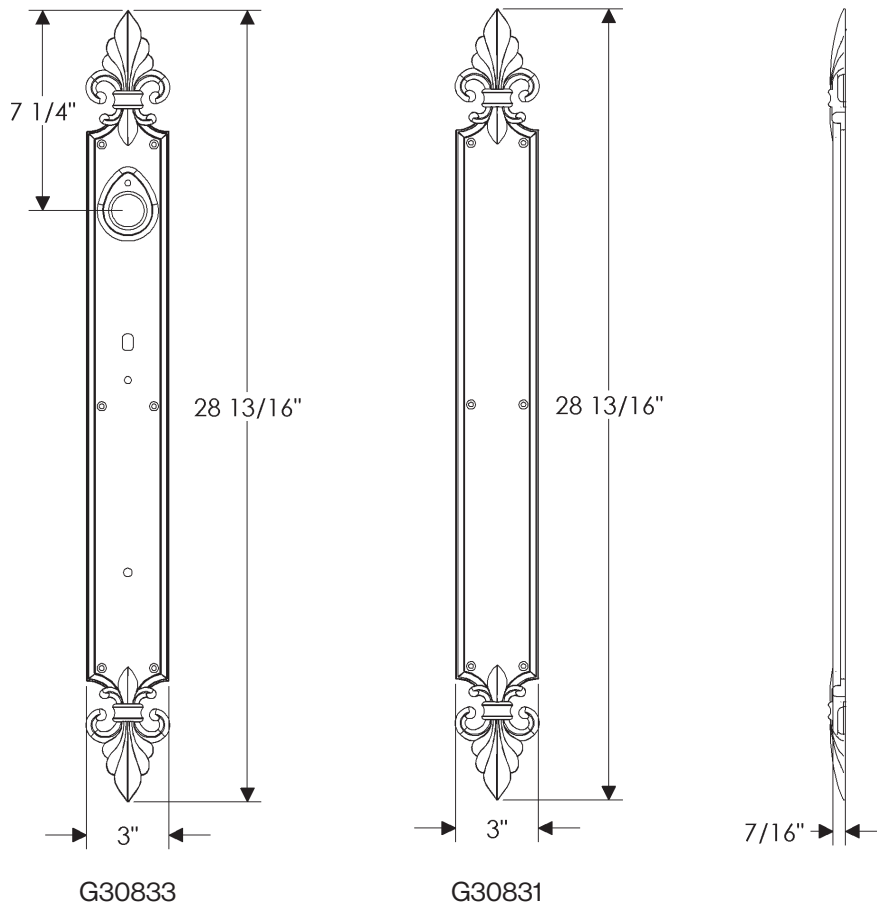

DIMENSIONS ALSO  
APPLICABLE FOR  
THE FOLLOWING:

G30832 (TP)

2" x 17" BORDEAUX MULTI-POINT ESCUTCHEONS

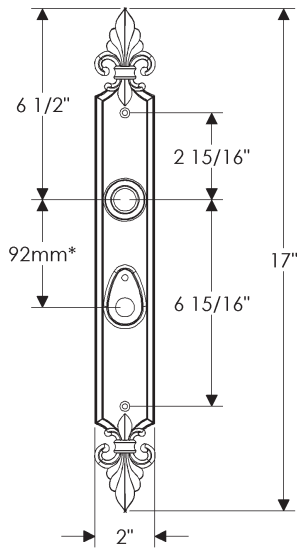

E30867

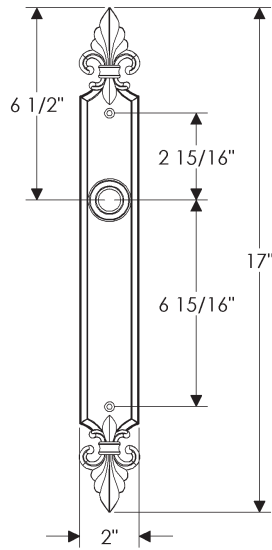

E30865

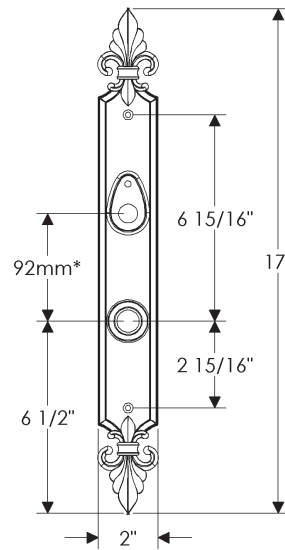

E30863

DIMENSIONS ALSO APPLICABLE FOR THE FOLLOWING:

E30862 (LLo) (TP)  
E30866 (LHi) (TP)

\* This center-to-center dimension will need to be verified before set can be ordered.

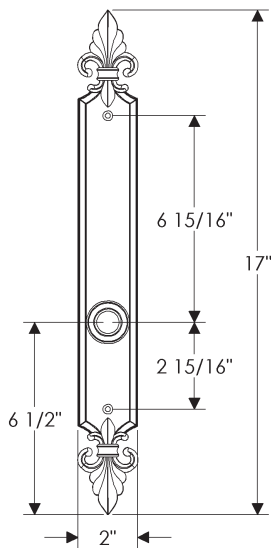

E30861

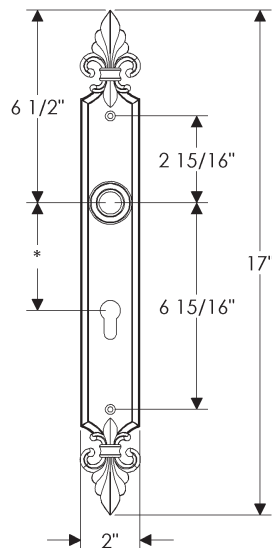

E30868

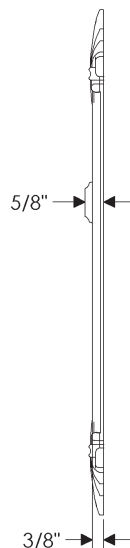

1 1/4" x 14 11/16" BORDEAUX SLIDING DOOR ESCUTCHEONS

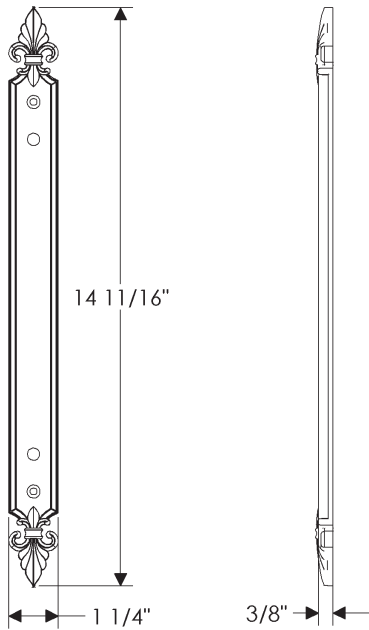

DIMENSIONS ALSO APPLICABLE FOR THE FOLLOWING:  
E30871 (Gctr) (TP)

E30870

1 1/4" x 17 11/16" BORDEAUX SLIDING DOOR ESCUTCHEONS

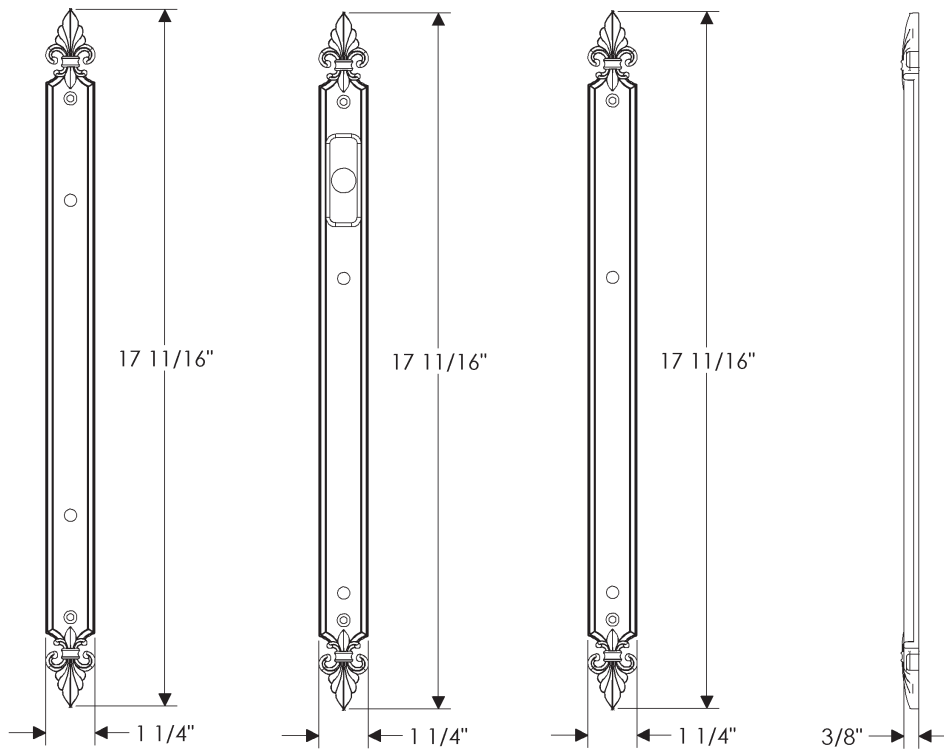

DIMENSIONS ALSO APPLICABLE FOR THE FOLLOWING:  
E30873 (Gctr) (TP)  
E30875 (GLo) (TP)

E30872

E30876

E30874

2" x 17" BORDEAUX SLIDING DOOR ESCUTCHEONS

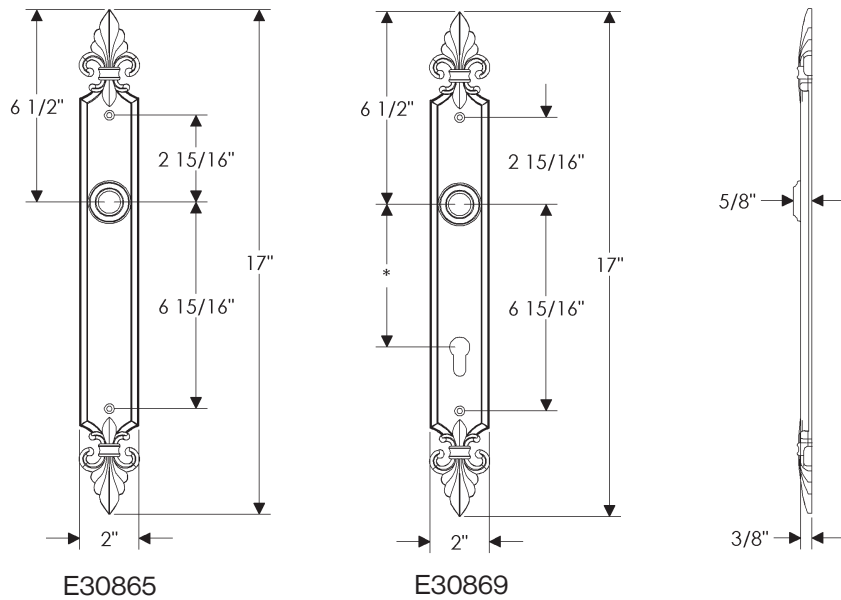

\* This center-to-center dimension will need to be verified before set can be ordered.

2" x 18 7/8" BORDEAUX SLIDING DOOR ESCUTCHEONS

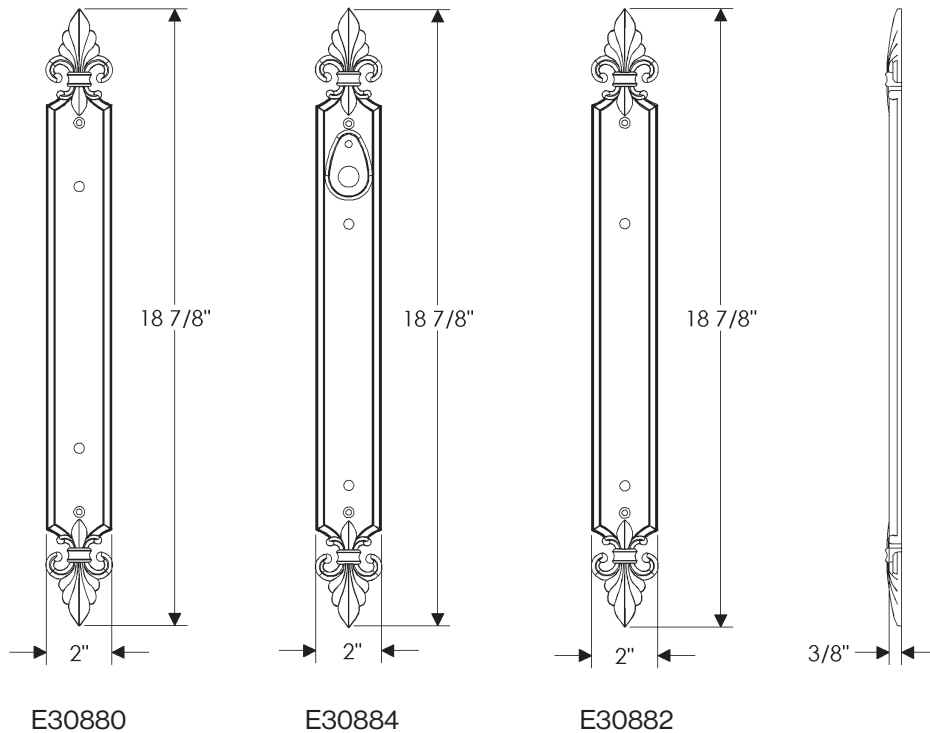

DIMENSIONS ALSO APPLICABLE FOR THE FOLLOWING:  
E30881 (Gctr) (TP)  
E30883 (GLo) (TP)

2 1/2" x 5 1/8" BRIGGS CYLINDER TURN PIECE ESCUTCHEONS

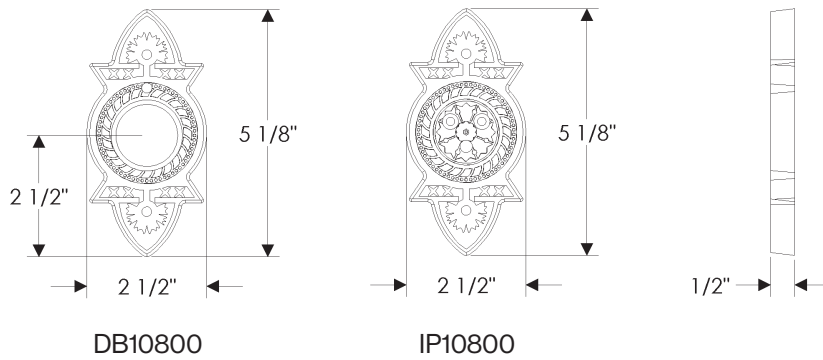

2 1/2" ROUND BRIGGS ESCUTCHEON

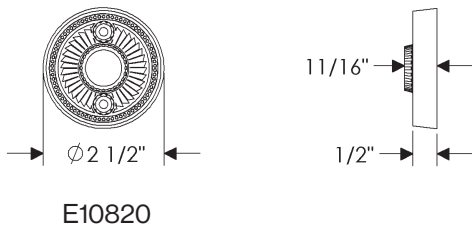

2 3/8" x 7" BRIGGS ESCUTCHEON

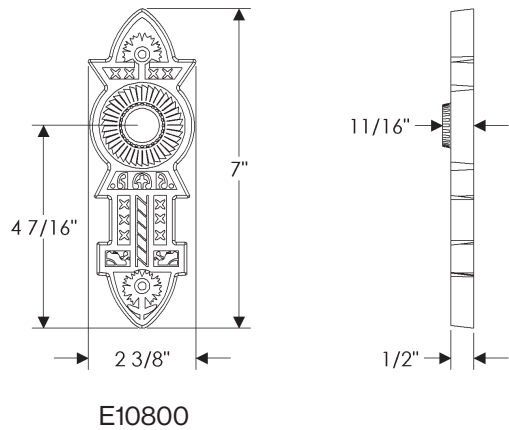

2 3/8" x 10" BRIGGS ESCUTCHEON

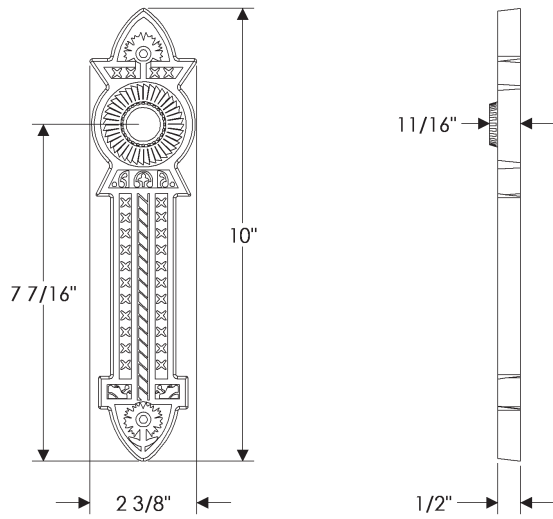

E10810

3" x 13" BRIGGS ESCUTCHEON

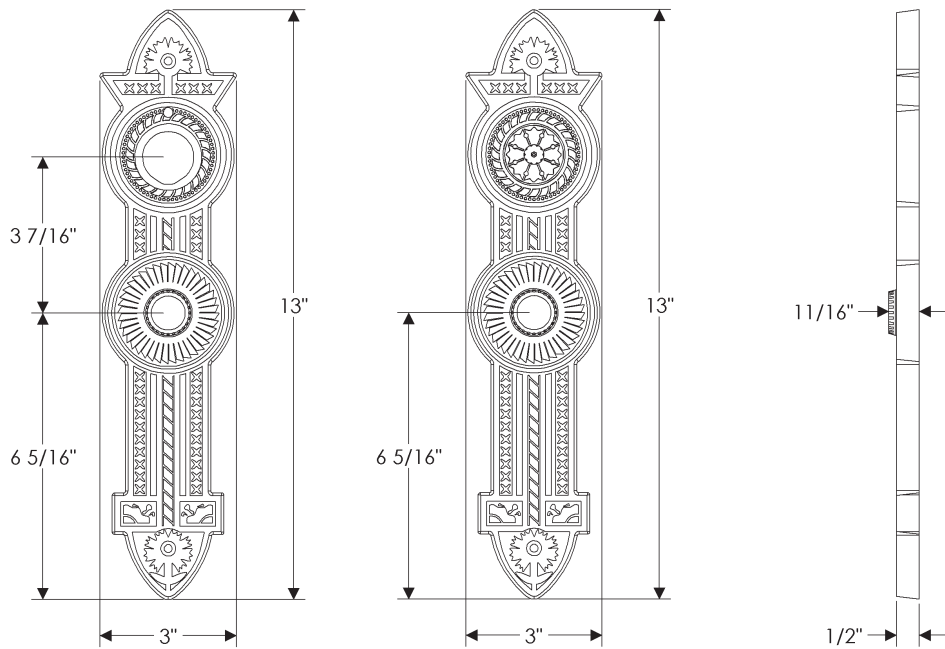

E10830

E10831

DIMENSIONS ALSO  
APPLICABLE FOR  
THE FOLLOWING:

E10832 (TP)  
E10833 (ER)

3 9/16" x 23 1/4" BRIGGS ESCUTCHEON

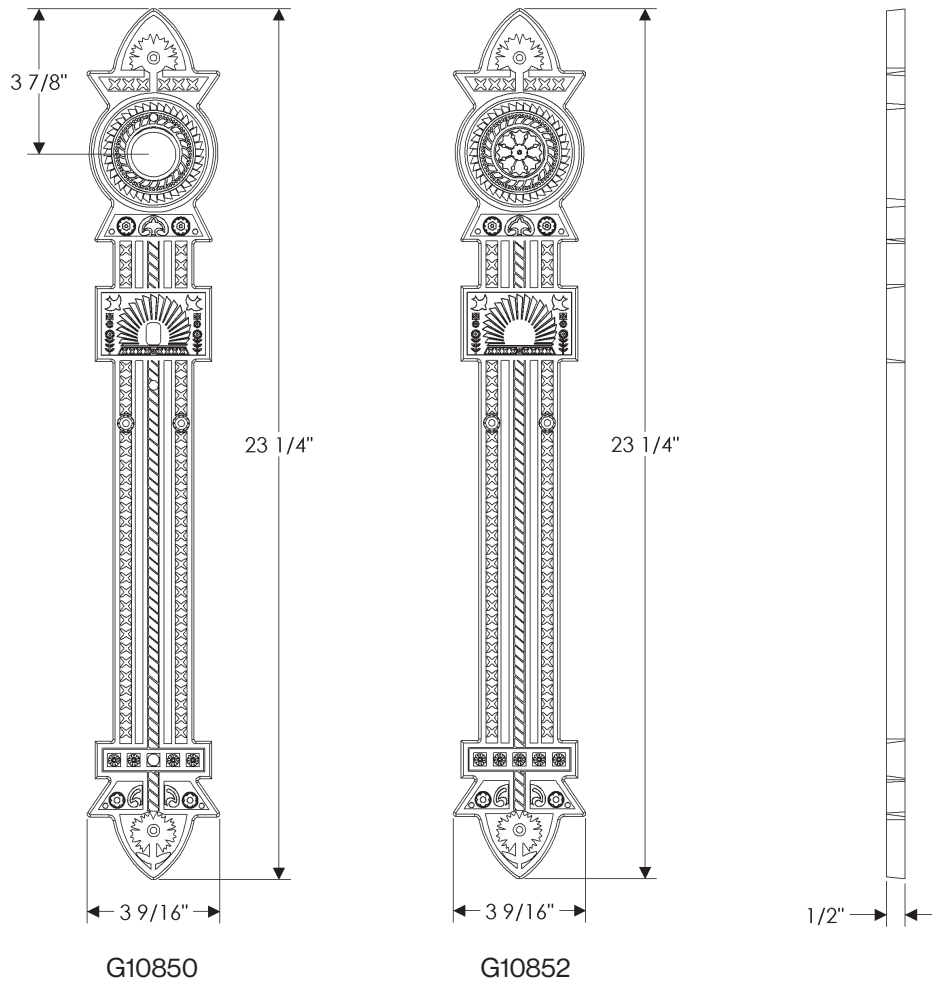

DIMENSIONS ALSO  
APPLICABLE FOR  
THE FOLLOWING:  
G10851 (TP)

2" x 15" BRIGGS MULTI-POINT ESCUTCHEONS

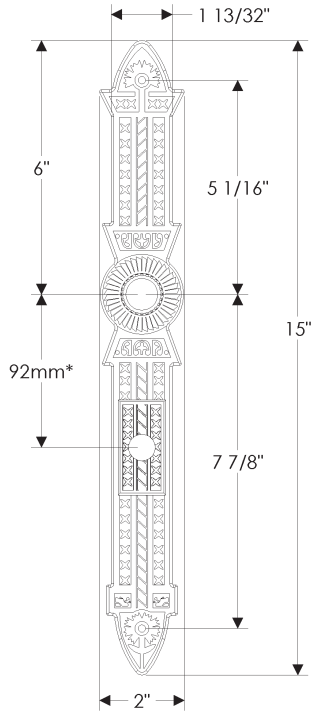

E10870

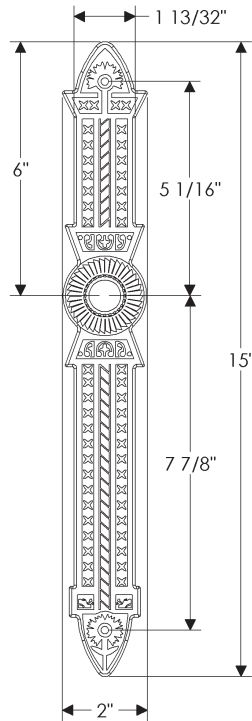

E10871

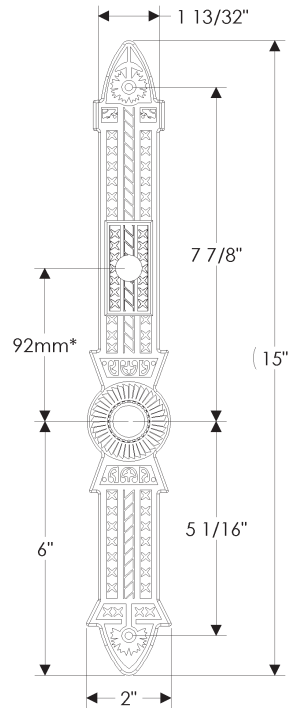

E10875

DIMENSIONS ALSO APPLICABLE FOR THE FOLLOWING:

- E10872 (TP)
- E10876 (TP)

\* This center-to-center dimension will need to be verified before set can be ordered.

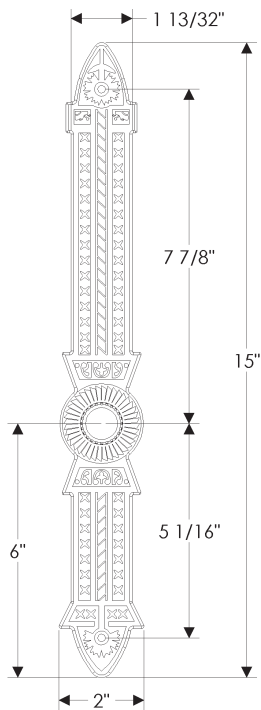

E10874

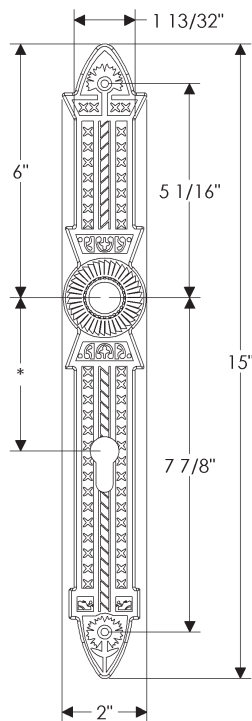

E10873

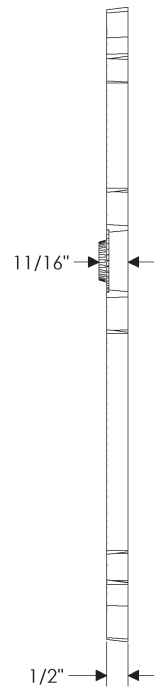



2" x 15" BRIGGS SLIDING DOOR ESCUTCHEONS

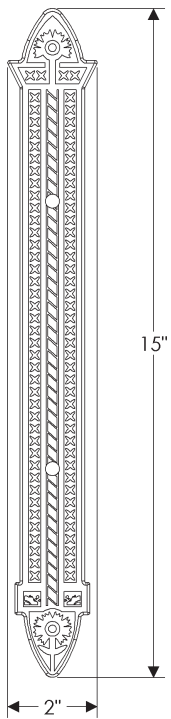

E10879

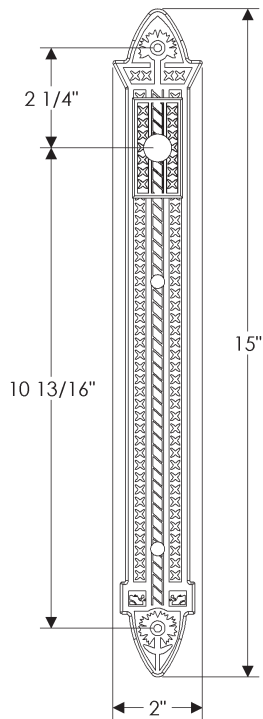

E10881

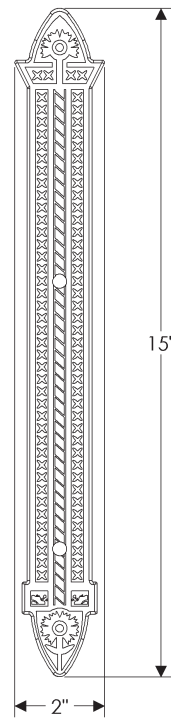

E10883

DIMENSIONS ALSO APPLICABLE FOR THE FOLLOWING:

E10880 (Gctr)(TP)  
E10882 (Glo)(TP)

\* This center-to-center dimension will need to be verified before set can be ordered.

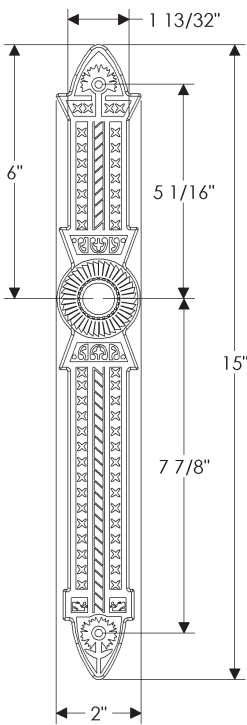

E10871

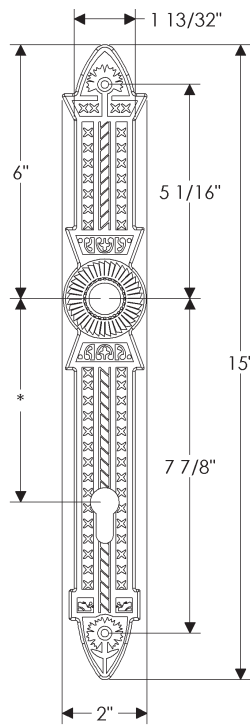

E10885

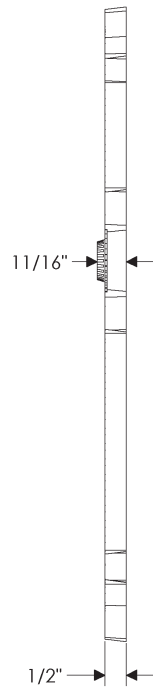

2 1/2" x 3 1/4" CYLINDER TURN PIECE CONVEX ESCUTCHEONS

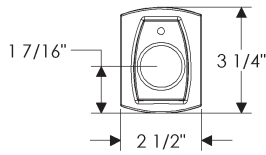

DB30590

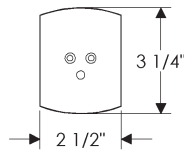

IP30590

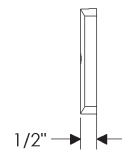

2 1/2" x 4 1/2" CONVEX ESCUTCHEON

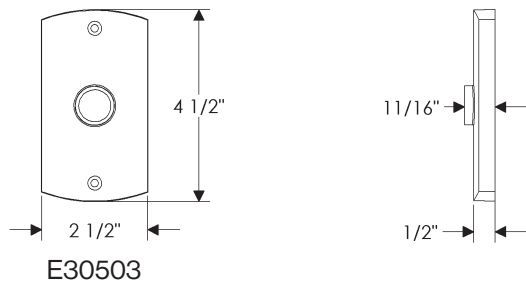

E30503

2 1/2" x 8" CONVEX ESCUTCHEON

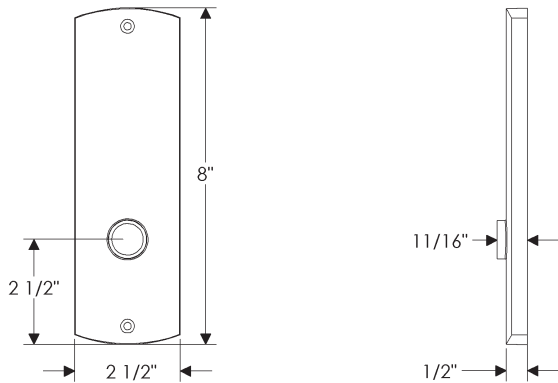

E30506

DIMENSIONS ALSO APPLICABLE FOR THE FOLLOWING:

E30505 (TP)  
E30507 (ER)

2 1/2" x 10" CONVEX ESCUTCHEONS

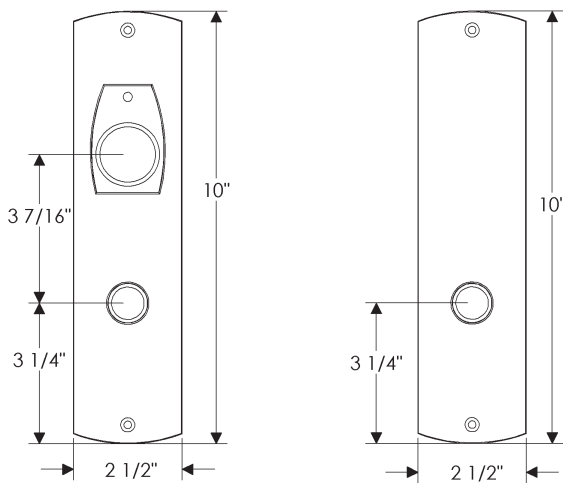

E30510

E30508

DIMENSIONS ALSO APPLICABLE FOR THE FOLLOWING:

E30509 (TP)  
E30511 (ER)

3" x 19" CONVEX ESCUTCHEONS

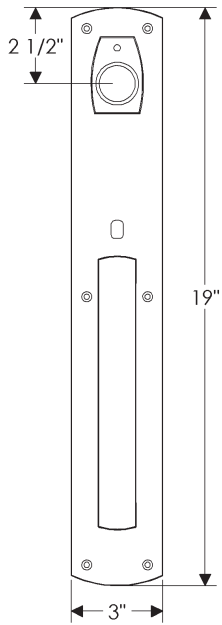

G30532

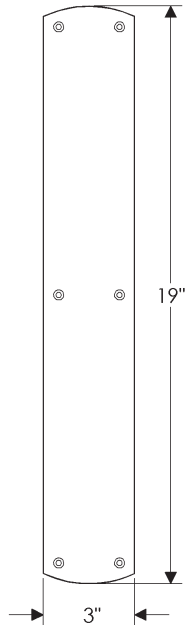

G30530

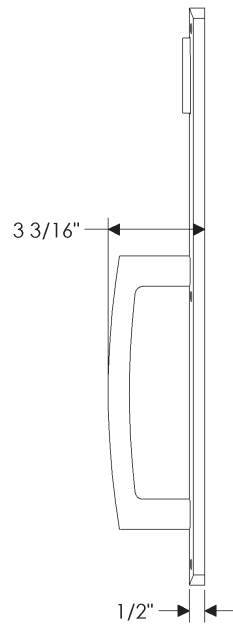

DIMENSIONS ALSO APPLICABLE FOR THE FOLLOWING:

G30531 (TP)

3 1/2" x 22" CONVEX ESCUTCHEONS

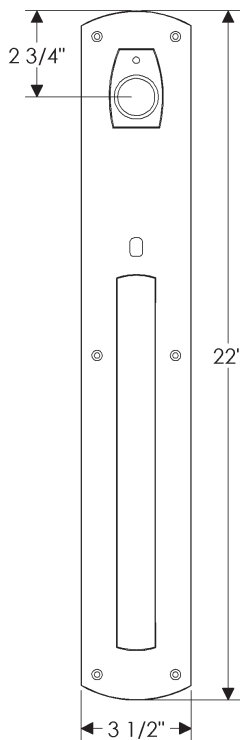

G30535

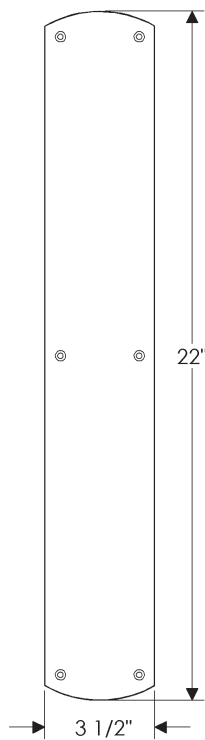

G30533

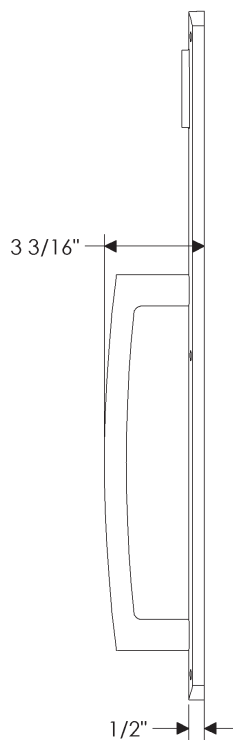

DIMENSIONS ALSO APPLICABLE FOR THE FOLLOWING:

G30534 (TP)

1 3/4" x 11" CONVEX MULTI-POINT ESCUTCHEONS

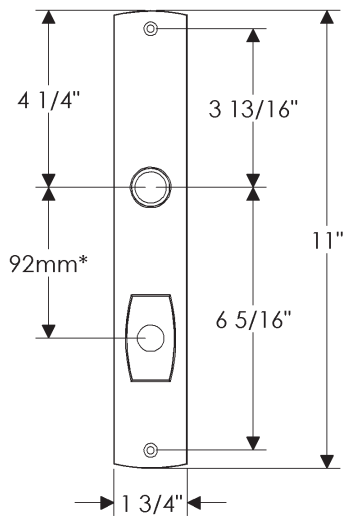

E30567

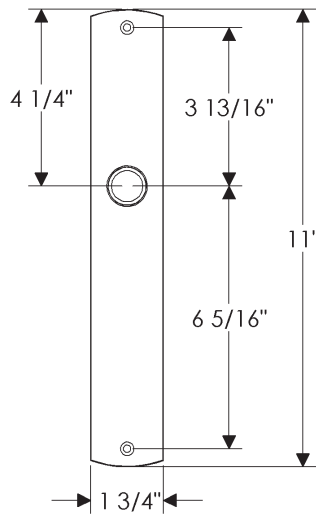

E30565

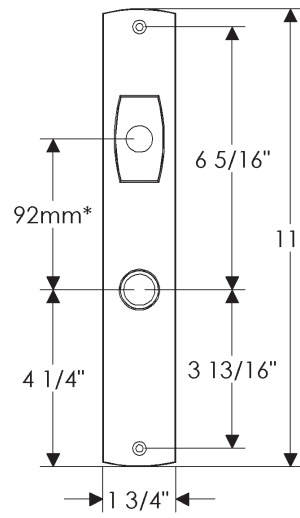

E30563

DIMENSIONS ALSO APPLICABLE FOR THE FOLLOWING:

E30562 (LLo) (TP)  
E30566 (LHi) (TP)

\* This center-to-center dimension will need to be verified before set can be ordered.

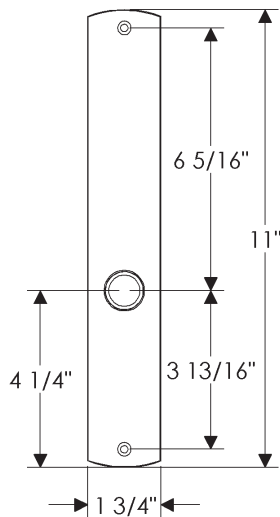

E30561

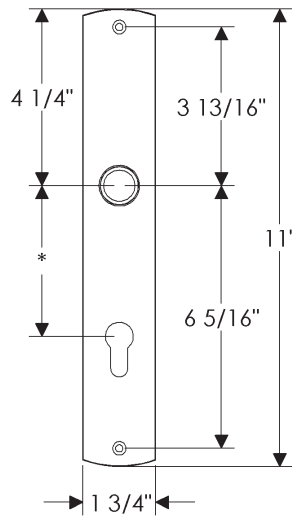

E30568

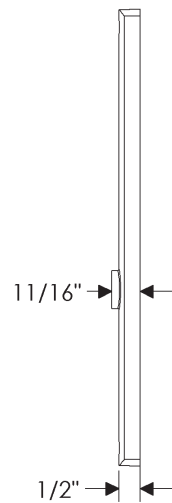

1 3/4" x 11" CONVEX SLIDING DOOR ESCUTCHEONS

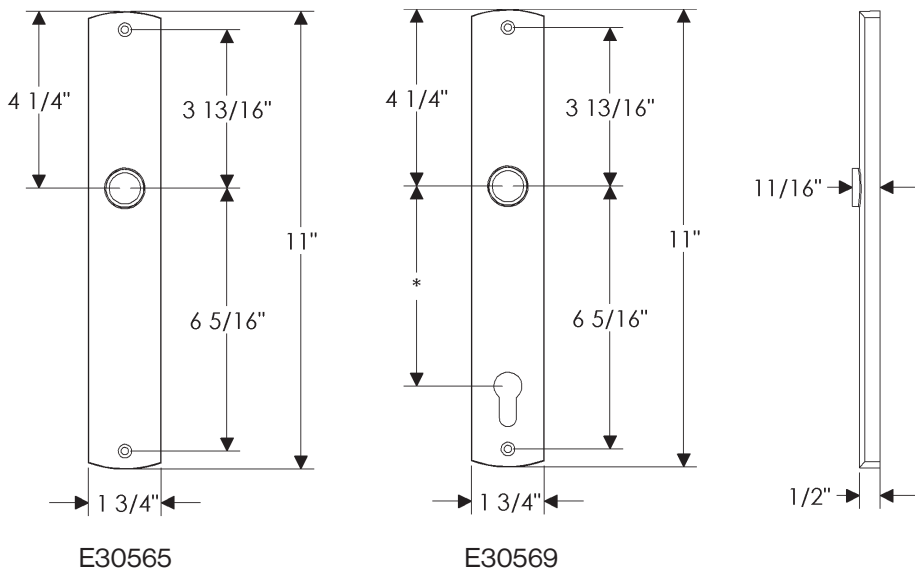

1 1/4" x 14" CONVEX SLIDING DOOR ESCUTCHEONS

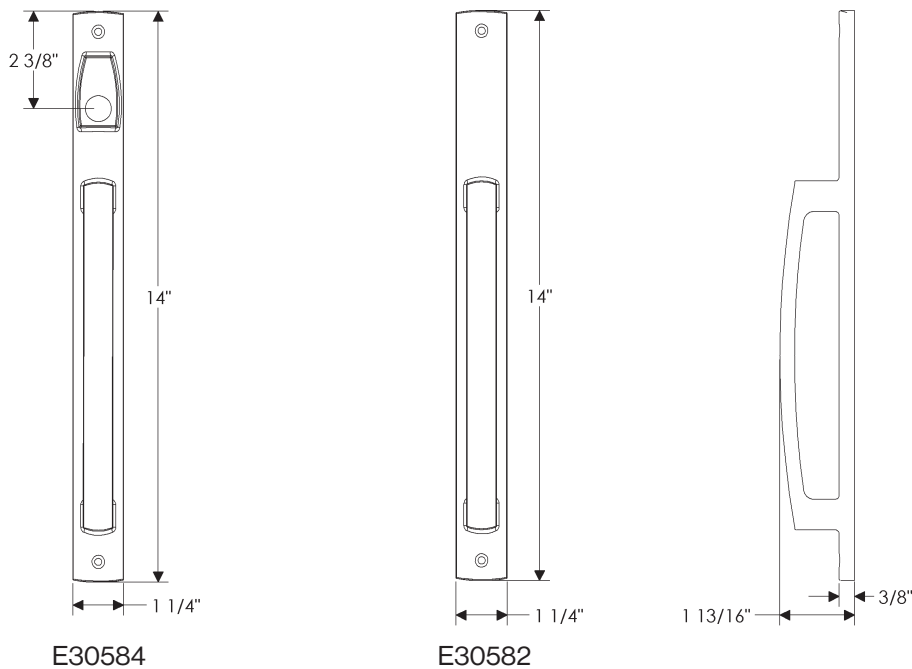

DIMENSIONS ALSO APPLICABLE FOR THE FOLLOWING:

E30583 (GLo) (TP)

\* This center-to-center dimension will need to be verified before set can be ordered.

2 1/2" x 4 1/2" CORBEL ARCHED CYLINDER TURN PIECE ESCUTCHEONS

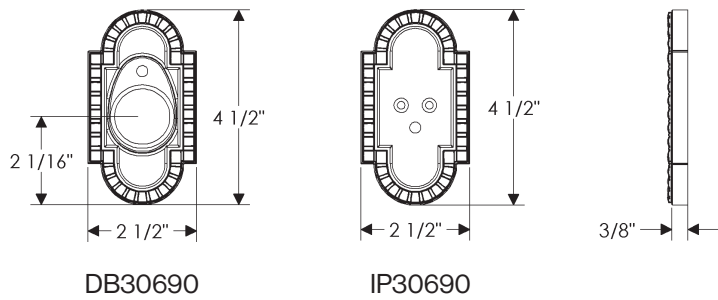

2 1/2" x 4 1/2" CORBEL ARCHED ESCUTCHEON

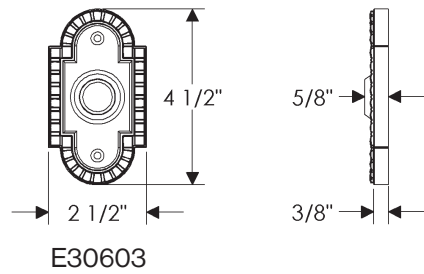

2 1/2" x 9" CORBEL ARCHED ESCUTCHEONS

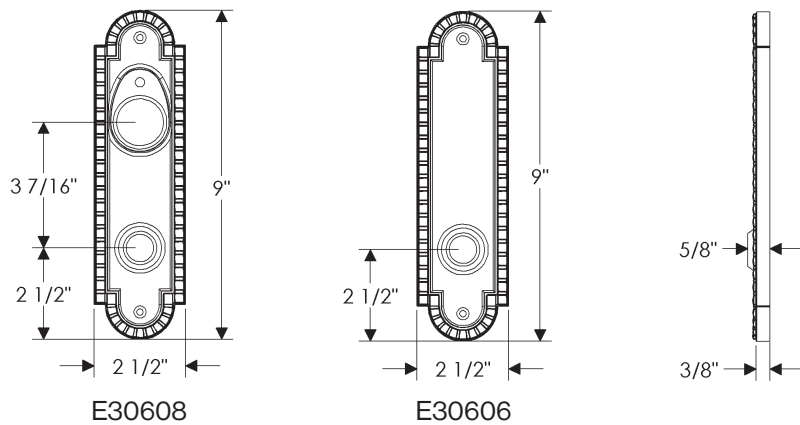

DIMENSIONS ALSO  
APPLICABLE FOR  
THE FOLLOWING:  
E30607 (TP)  
E30609 (ER)

3" x 19" CORBEL ARCHED ESCUTCHEONS

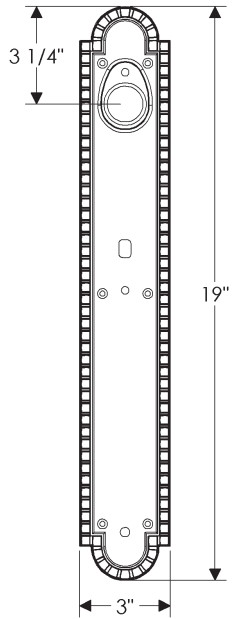

G30633

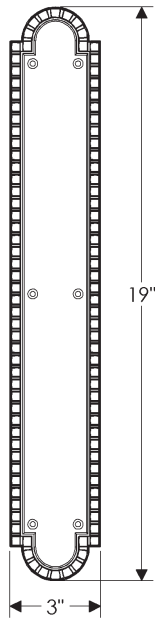

G30631

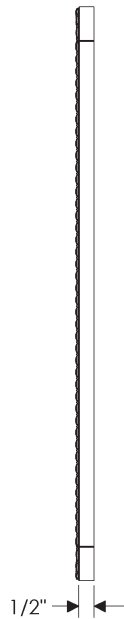

DIMENSIONS ALSO  
APPLICABLE FOR  
THE FOLLOWING:  
G30632 (TP)

3 1/2" x 22" CORBEL ARCHED ESCUTCHEONS

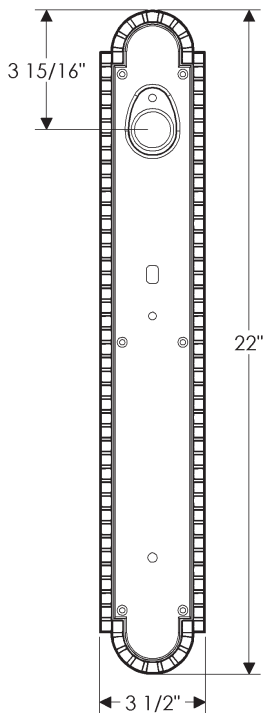

G30636

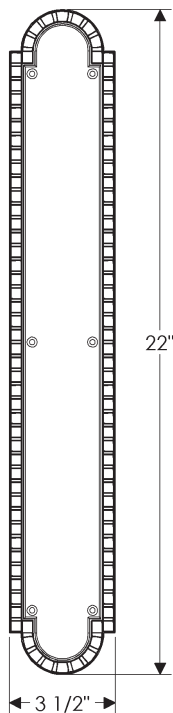

G30634

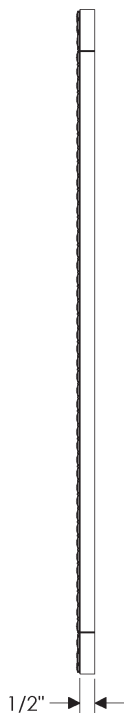

DIMENSIONS ALSO  
APPLICABLE FOR  
THE FOLLOWING:  
G30635 (TP)



2" x 11" CORBEL ARCHED MULTI-POINT ESCUTCHEONS

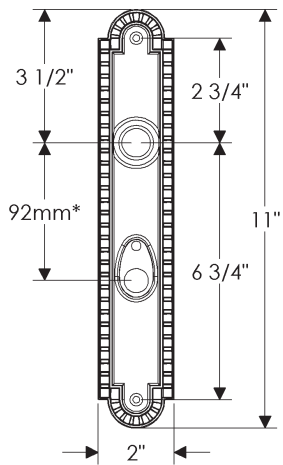

E30667

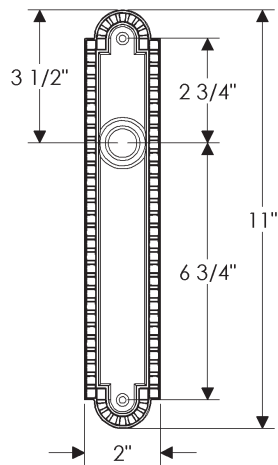

E30665

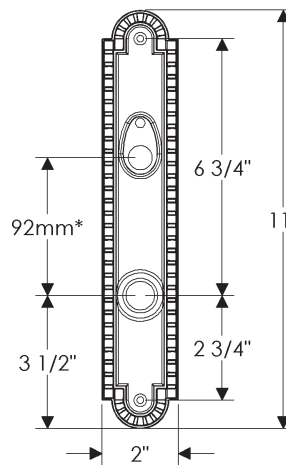

E30663

DIMENSIONS ALSO APPLICABLE FOR THE FOLLOWING:

E30662 (LLo) (TP)  
E30666 (LHi) (TP)

\* This center-to-center dimension will need to be verified before set can be ordered.

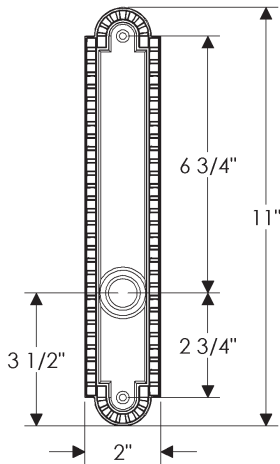

E30661

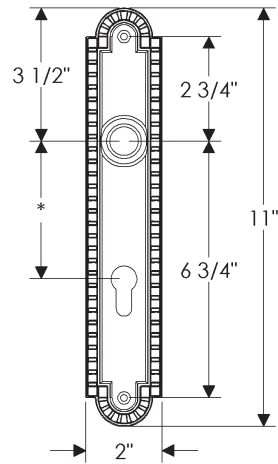

E30668

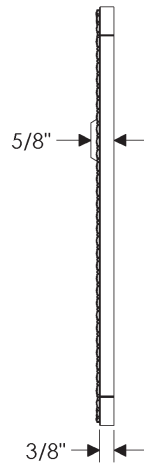

2" x 11" CORBEL ARCHED SLIDING DOOR ESCUTCHEONS

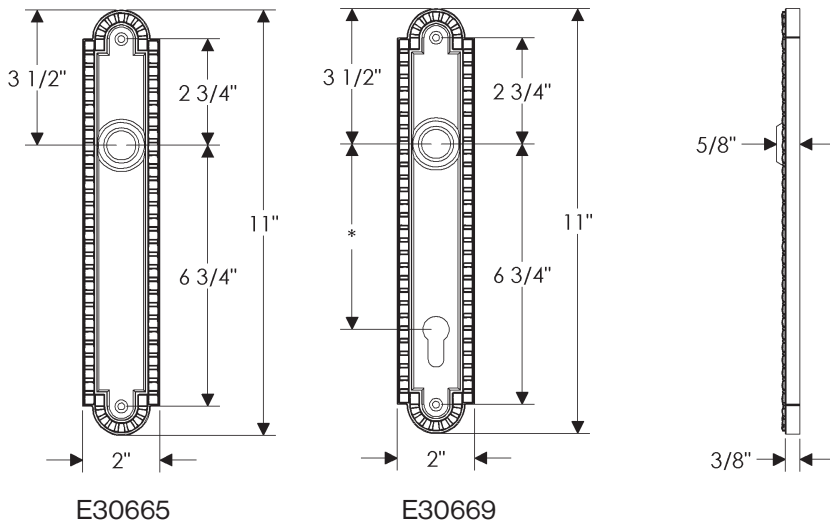

\* This center-to-center dimension will need to be verified before set can be ordered.

2" x 14" CORBEL ARCHED SLIDING DOOR ESCUTCHEONS

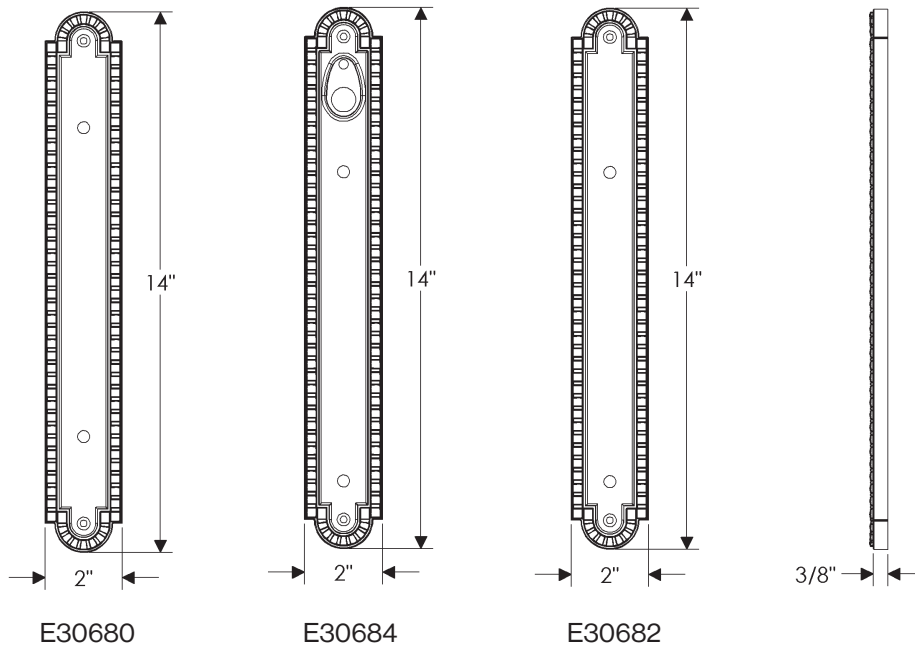

DIMENSIONS ALSO APPLICABLE FOR THE FOLLOWING:

- E30681 (Gctr) (TP)
- E30683 (GLo) (TP)

2 1/2" x 4" CORBEL RECTANGULAR CYLINDER TURN PIECE ESCUTCHEONS

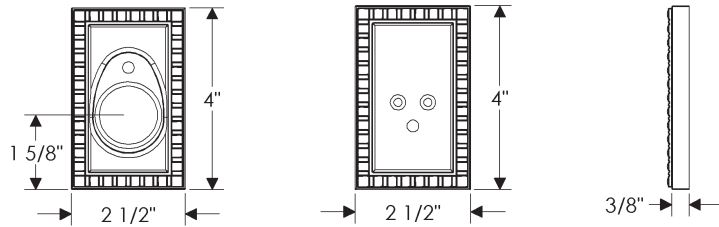

DB30790

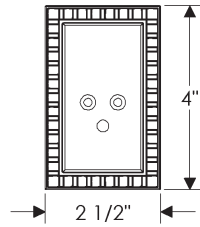

IP30790

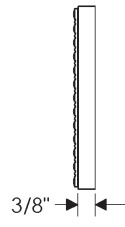

2 1/2" x 4 1/2" CORBEL RECTANGULAR ESCUTCHEON

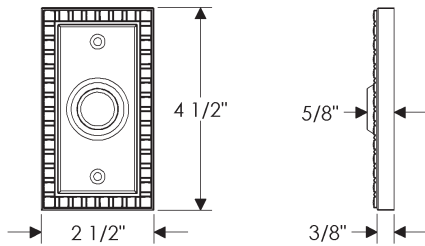

E30703

2 1/2" x 9" CORBEL RECTANGULAR ESCUTCHEONS

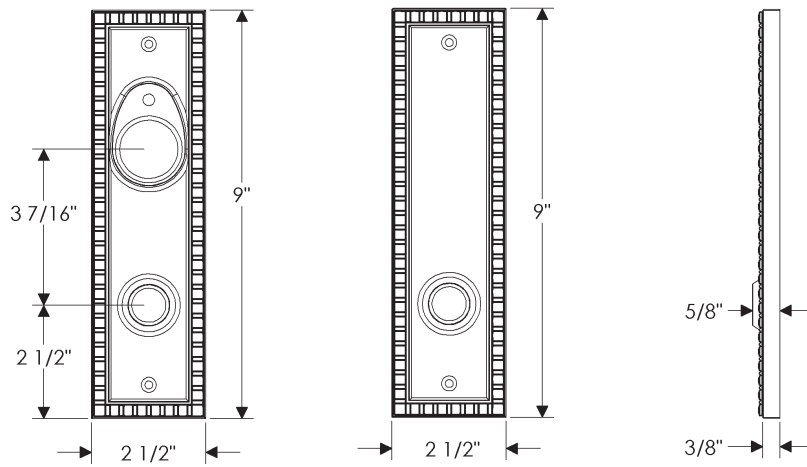

E30708

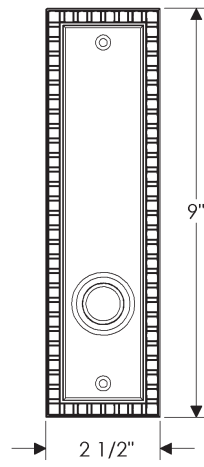

E30706

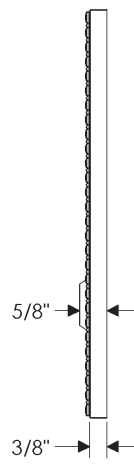

DIMENSIONS ALSO  
APPLICABLE FOR  
THE FOLLOWING:  
  
E30707 (TP)  
E30709 (ER)

3" x 19" CORBEL RECTANGULAR ESCUTCHEONS

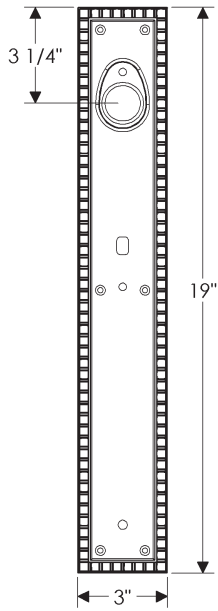

G30733

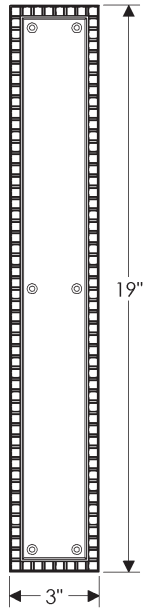

G30731

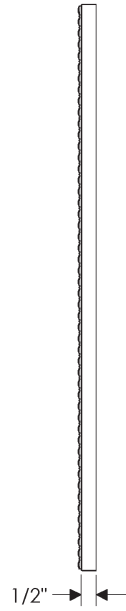

DIMENSIONS ALSO APPLICABLE FOR THE FOLLOWING:  
G30732 (TP)

3 1/2" x 22" CORBEL RECTANGULAR ESCUTCHEONS

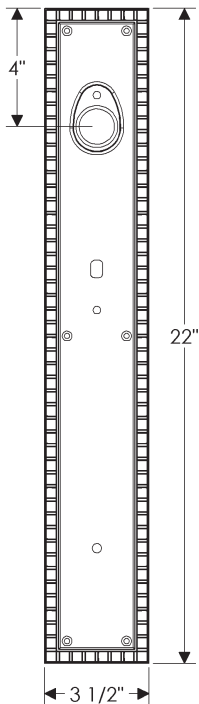

G30736

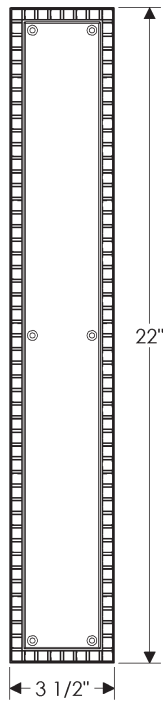

G30734

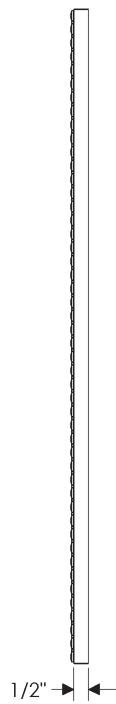

DIMENSIONS ALSO APPLICABLE FOR THE FOLLOWING:  
G30735 (TP)

2" x 11" CORBEL RECTANGULAR MULTI-POINT ESCUTCHEONS

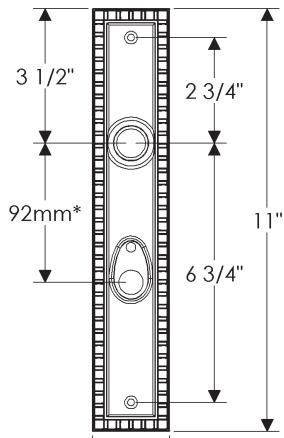

E30767

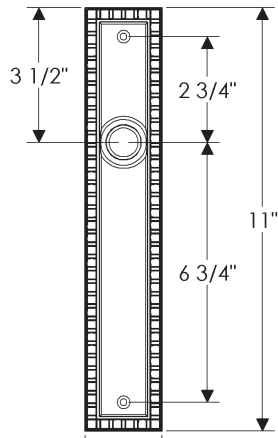

E30765

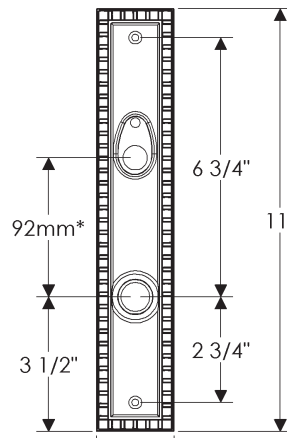

E30763

DIMENSIONS ALSO APPLICABLE FOR THE FOLLOWING:

E30762 (LLo) (TP)  
E30766 (LHi) (TP)

\* This center-to-center dimension will need to be verified before set can be ordered.

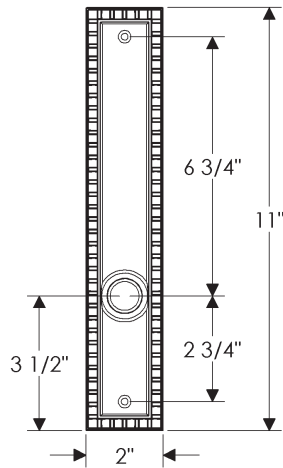

E30761

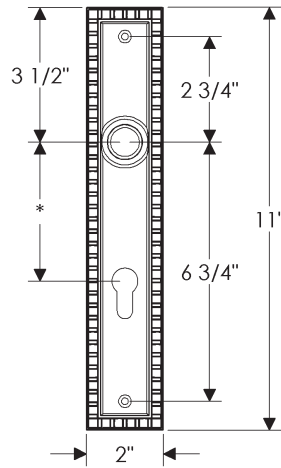

E30768

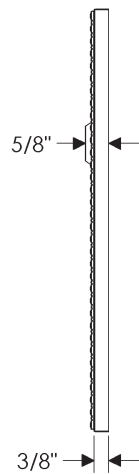

2" x 11" CORBEL RECTANGULAR SLIDING DOOR ESCUTCHEONS

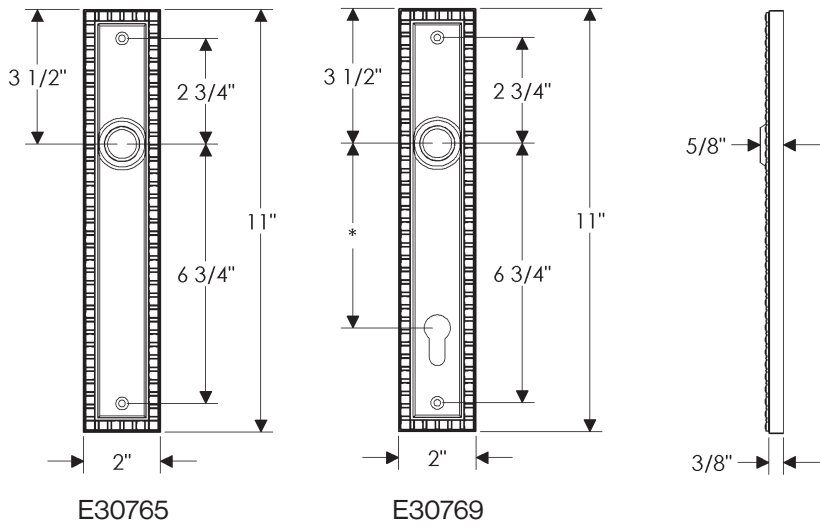

\* This center-to-center dimension will need to be verified before set can be ordered.

2" x 14" CORBEL RECTANGULAR SLIDING DOOR ESCUTCHEONS

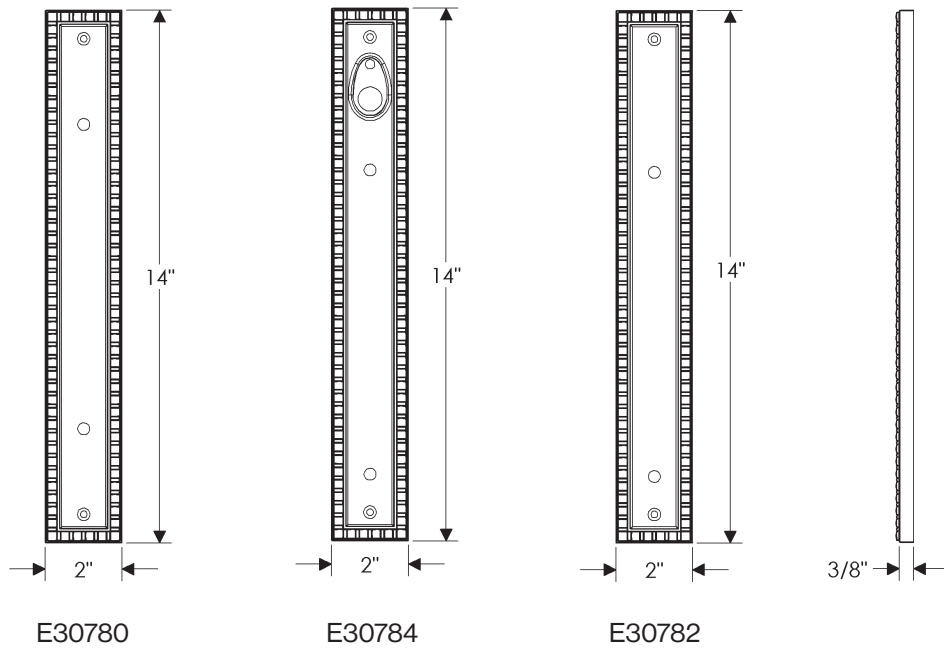

DIMENSIONS ALSO APPLICABLE FOR THE FOLLOWING:

E30781 (Gctr) (TP)  
E30783 (GLo) (TP)

\* This center-to-center dimension will need to be verified before set can be ordered.

2 1/2" x 3 3/8" CURVED CYLINDER TURN PIECE ESCUTCHEONS

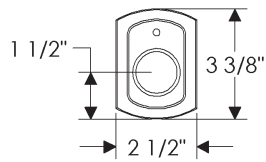

DB51

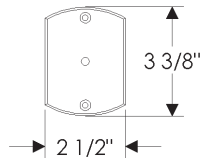

IP512

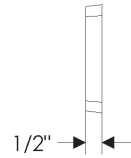

2 1/2" x 4 1/2" CURVED ESCUTCHEON

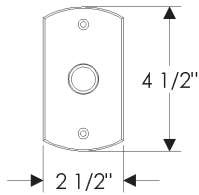

E504

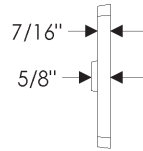

2 1/2" x 8" CURVED ESCUTCHEON

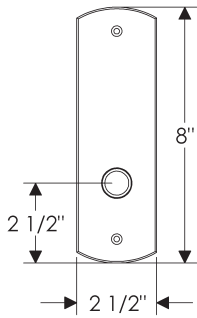

E508

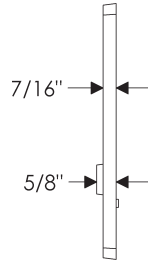

DIMENSIONS ALSO  
APPLICABLE FOR  
THE FOLLOWING:

E506 (TP)  
E507 (ER)

2 1/2" x 11" CURVED ESCUTCHEONS

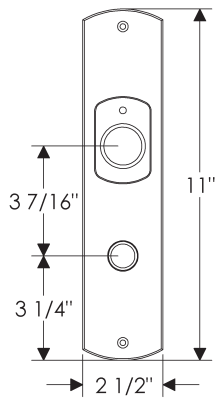

E511

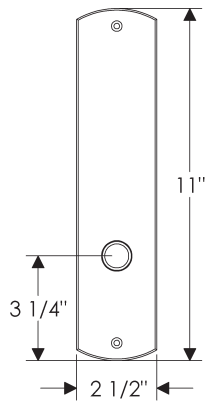

E512

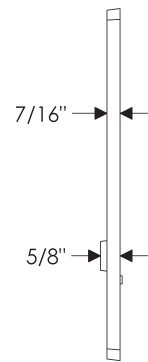

DIMENSIONS ALSO APPLICABLE FOR THE FOLLOWING:

- E513 (TP)
- E514 (ER)

2 1/2" x 13" CURVED ESCUTCHEONS

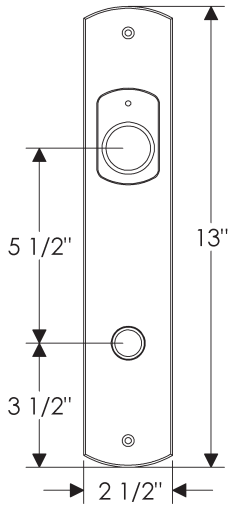

E558

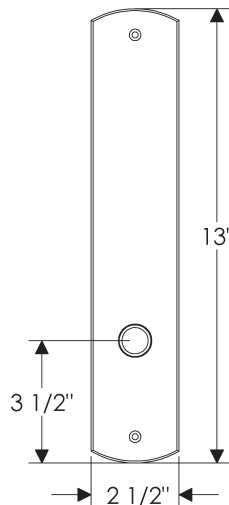

E556

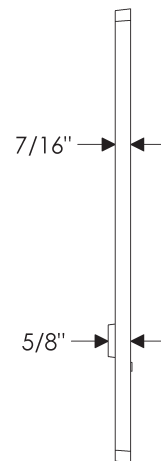

DIMENSIONS ALSO APPLICABLE FOR THE FOLLOWING:

- E557 (TP)
- E559 (ER)



2 3/4" x 20" CURVED ESCUTCHEONS

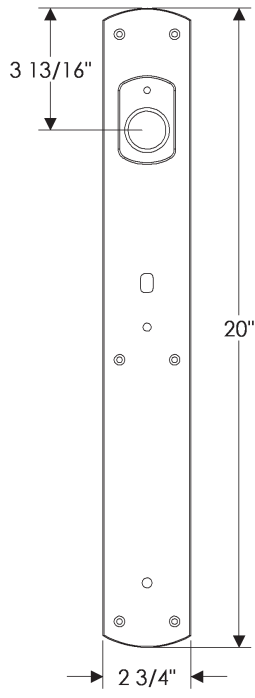

G501

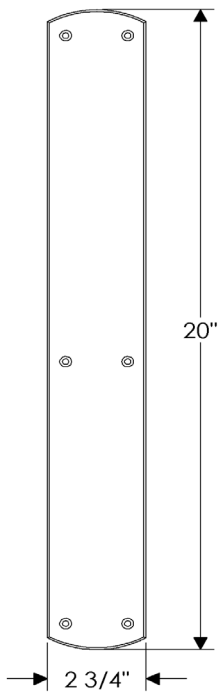

G504

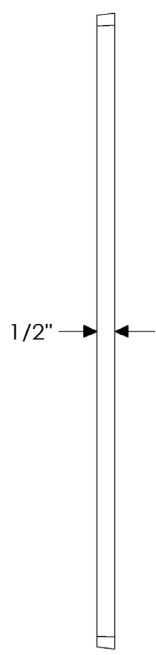

DIMENSIONS ALSO  
APPLICABLE FOR  
THE FOLLOWING:  
G502 (TP)

3 1/2" x 26" CURVED ESCUTCHEONS

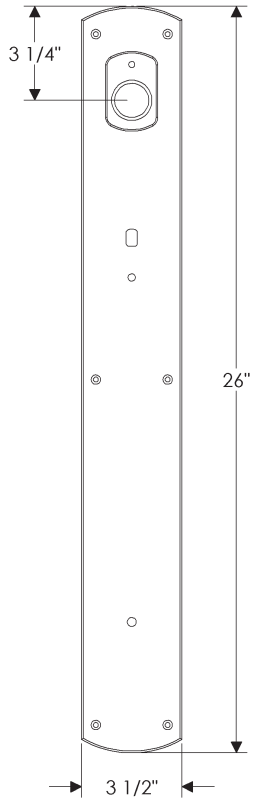

G505

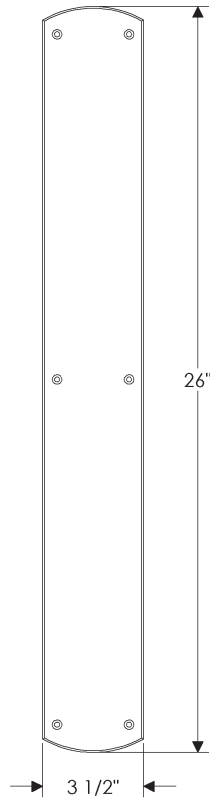

G508

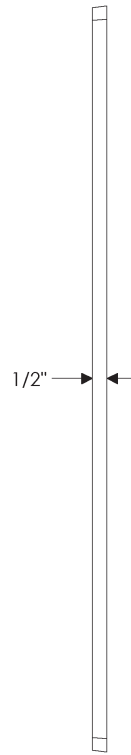

DIMENSIONS ALSO  
APPLICABLE FOR  
THE FOLLOWING:  
G507 (TP)

1 3/8" x 11" CURVED MULTI-POINT ESCUTCHEONS

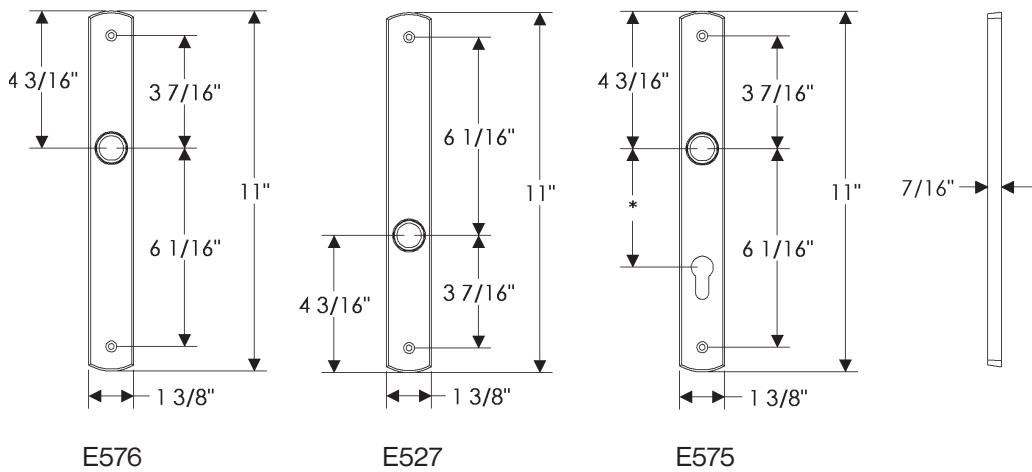

DIMENSIONS ALSO APPLICABLE FOR THE FOLLOWING:  
 E577 (LHi) (TP)  
 E528 (LLo) (TP)

\* This center-to-center dimension will need to be verified before set can be ordered.

1 3/4" x 11" CURVED MULTI-POINT ESCUTCHEONS

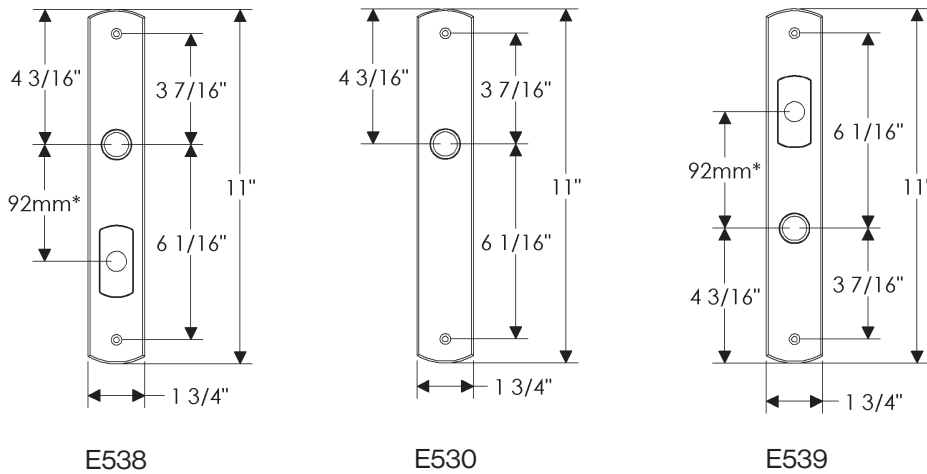

DIMENSIONS ALSO APPLICABLE FOR THE FOLLOWING:  
 E536 (LHi) (TP)  
 E537 (LLo) (TP)

\* This center-to-center dimension will need to be verified before set can be ordered.

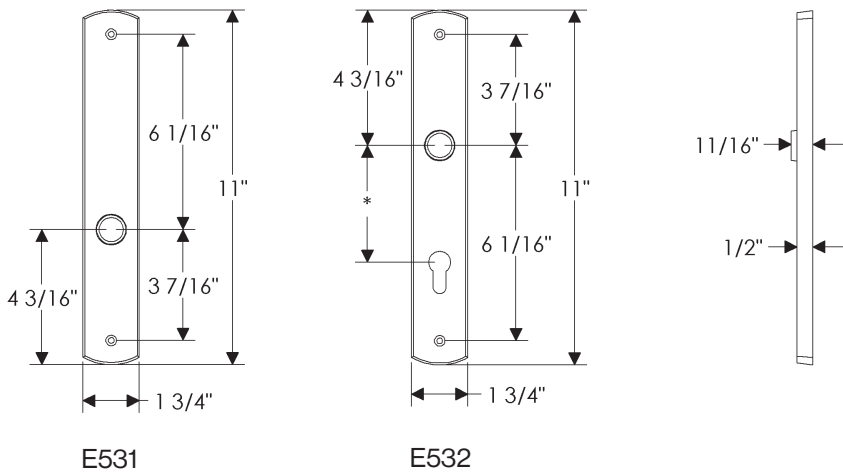

1 3/8" x 11" CURVED SLIDING DOOR ESCUTCHEONS

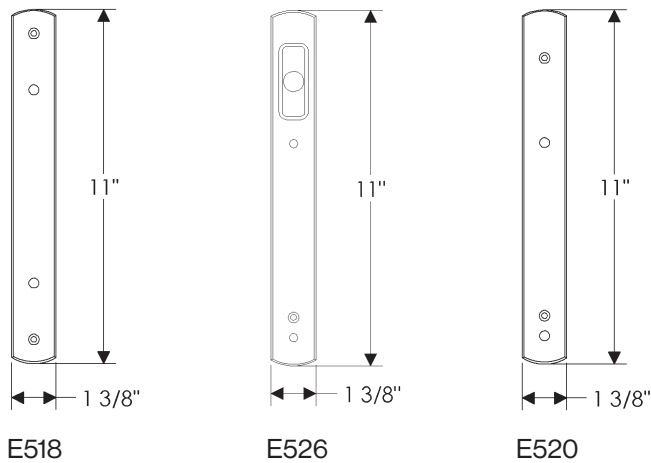

DIMENSIONS ALSO APPLICABLE FOR THE FOLLOWING:

E519 (Gctr) (TP)  
E521 (GLo) (TP)

\* This center-to-center dimension will need to be verified before set can be ordered.

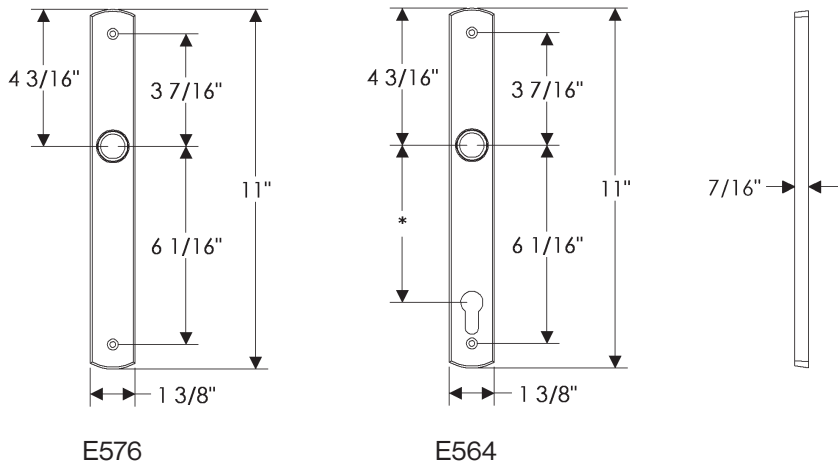

1 3/4" x 11" CURVED SLIDING DOOR ESCUTCHEONS

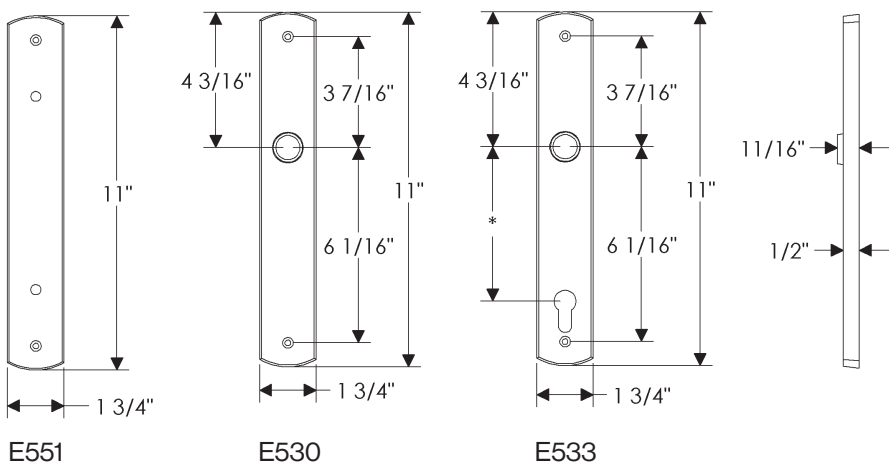

DIMENSIONS ALSO APPLICABLE FOR THE FOLLOWING:

E552 (Gctr) (TP)

\* This center-to-center dimension will need to be verified before set can be ordered.

1 3/4" x 13" CURVED SLIDING DOOR ESCUTCHEONS

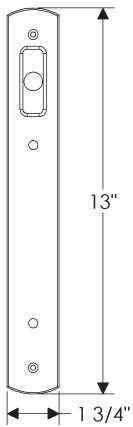

E563

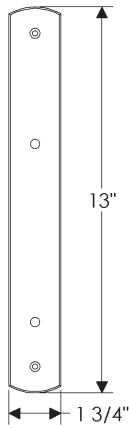

E561

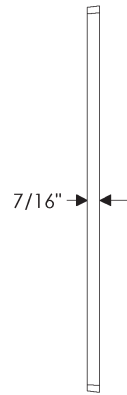

DIMENSIONS ALSO  
APPLICABLE FOR  
THE FOLLOWING:  
E562 (GLo) (TP)

2 3/4" x 13" CURVED ESCUTCHEON

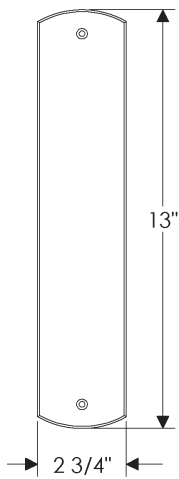

G560

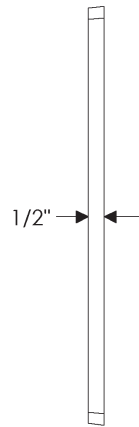

2 1/2" x 11" CURVED CREMONE BOLT ESCUTCHEONS

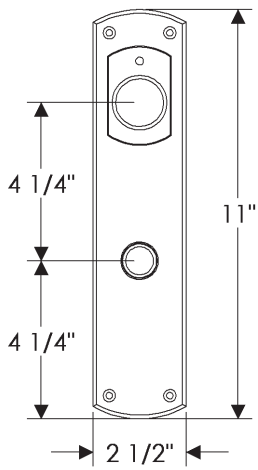

CE513

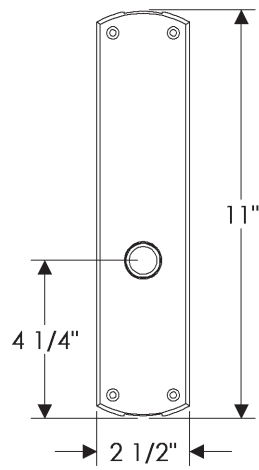

CE510

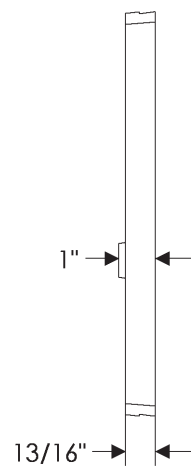

DIMENSIONS ALSO APPLICABLE FOR THE FOLLOWING:

CE509 (DU/PA)  
CE511 (TP)

2" x 6" CURVED SCREEN DOOR ESCUTCHEONS

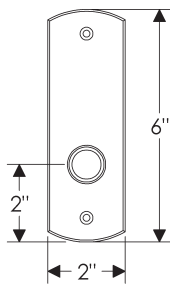

E515

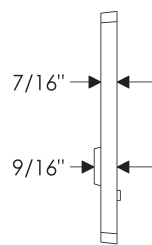

DIMENSIONS ALSO APPLICABLE FOR THE FOLLOWING:

E516 (TP)  
E517 (ER)

3 1/2" ROUND DESIGNER ESCUTCHEON

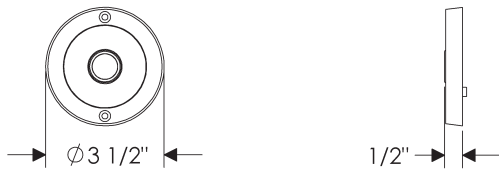

E101

3" x 3" SQUARE DESIGNER ESCUTCHEON

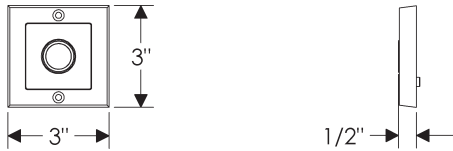

E103

3" x 8" DESIGNER ESCUTCHEON

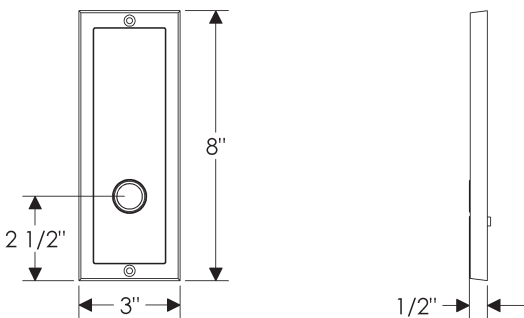

E110

DIMENSIONS ALSO APPLICABLE FOR THE FOLLOWING:

- E112 (TP)
- E113 (ER)

3" x 10" DESIGNER ESCUTCHEONS

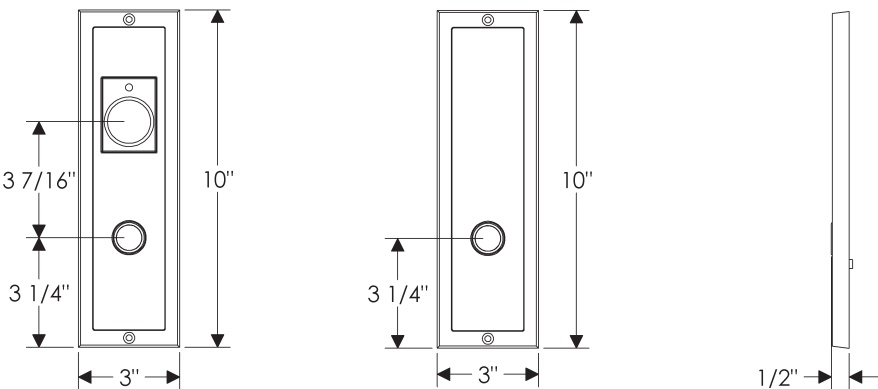

E118

E115

DIMENSIONS ALSO APPLICABLE FOR THE FOLLOWING:

- E116 (TP)
- E117 (ER)

3 1/2" x 18" DESIGNER ESCUTCHEONS

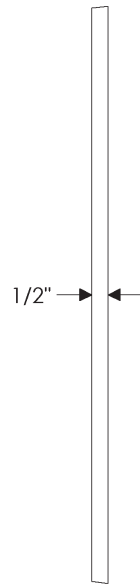
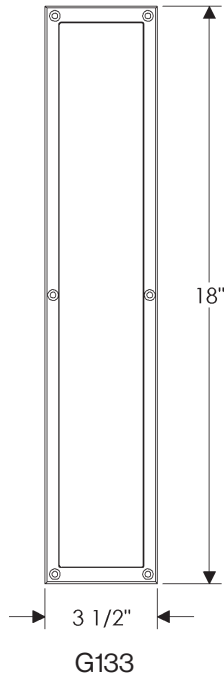
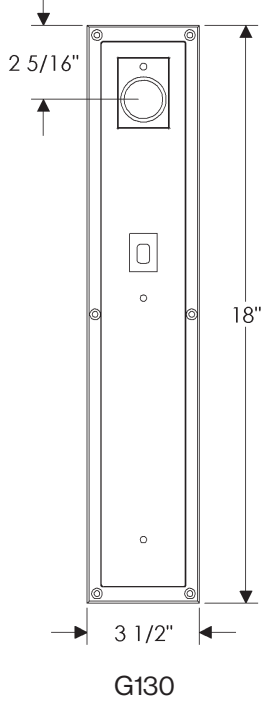

DIMENSIONS ALSO  
APPLICABLE FOR  
THE FOLLOWING:  
G132 (TP)



3 1/2" x 24" DESIGNER ESCUTCHEONS

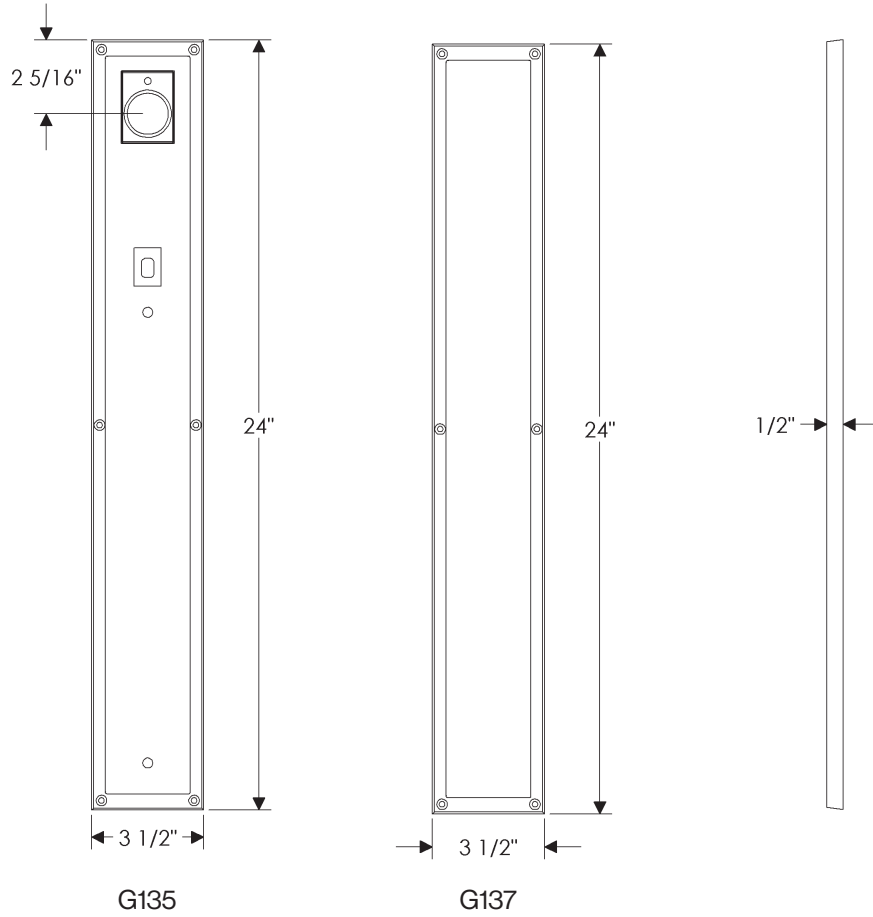

DIMENSIONS ALSO  
APPLICABLE FOR  
THE FOLLOWING:  
G136 (TP)

3 9/16" x 34 1/8" DESIGNER ESCUTCHEONS

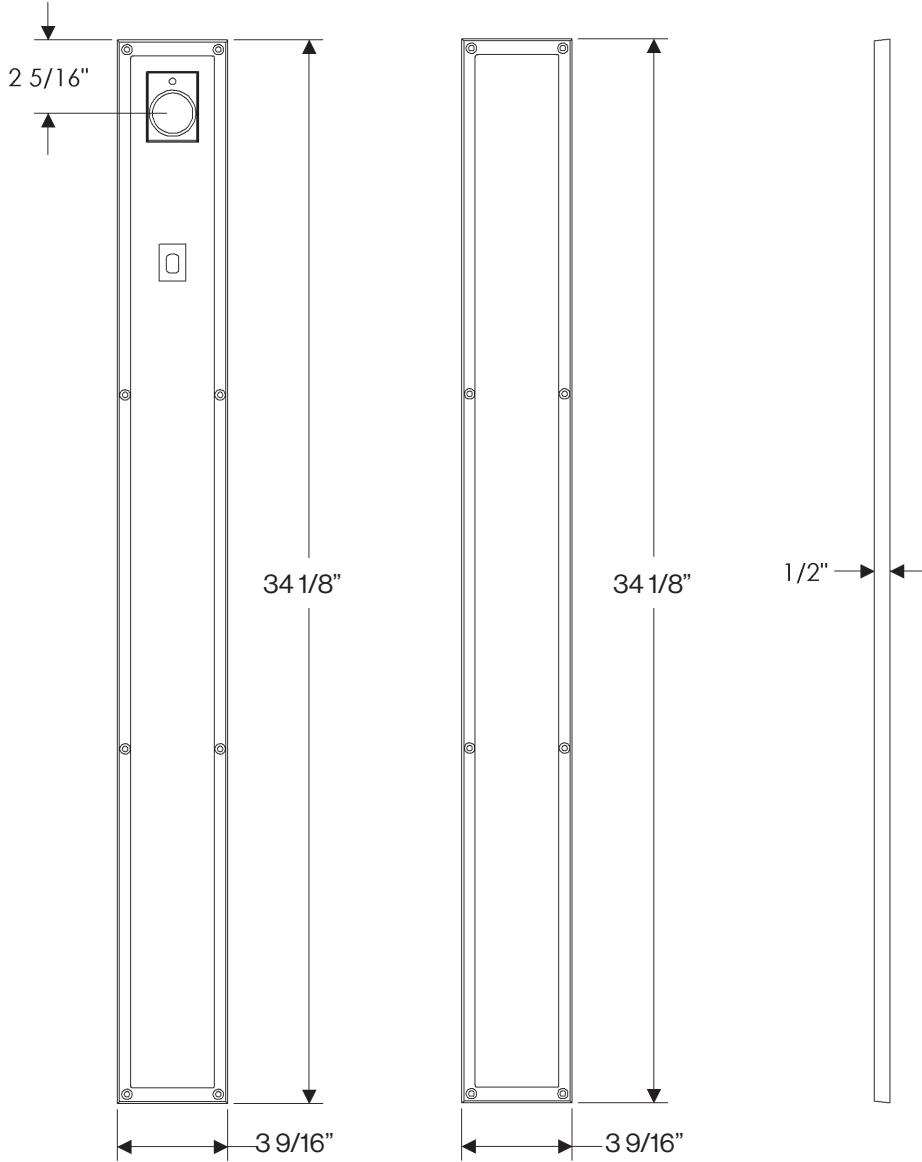

DIMENSIONS ALSO  
APPLICABLE FOR  
THE FOLLOWING:  
G146 (TP)

2" x 3" CYLINDER TURN PIECE ESCUTCHEONS

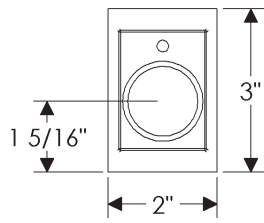

DB150

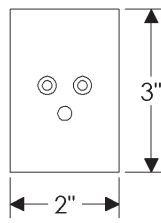

IP150

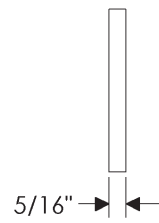

Edge textures have varying thicknesses.

2" x 3" EDGE ESCUTCHEON

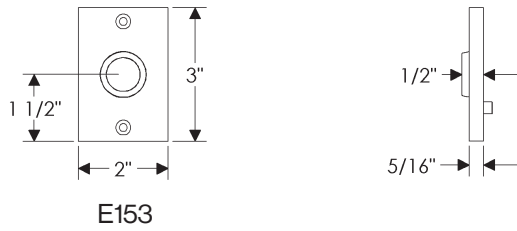

E153

2" x 8" EDGE ESCUTCHEON

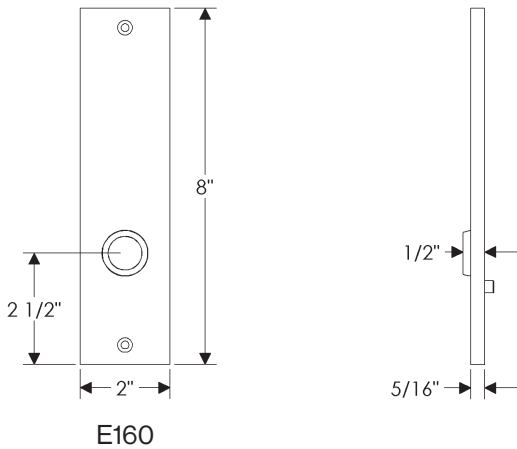

E160

DIMENSIONS ALSO APPLICABLE FOR THE FOLLOWING:  
E162 (TP)  
E163 (ER)

2" x 10" EDGE ESCUTCHEONS

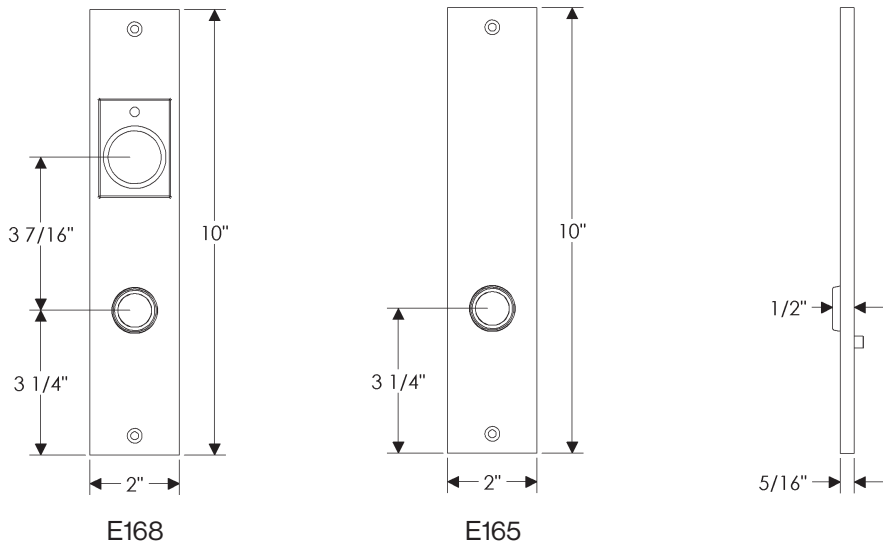

E168

E165

DIMENSIONS ALSO APPLICABLE FOR THE FOLLOWING:  
E166 (TP)  
E167 (ER)

2" x 13" EDGE ESCUTCHEONS

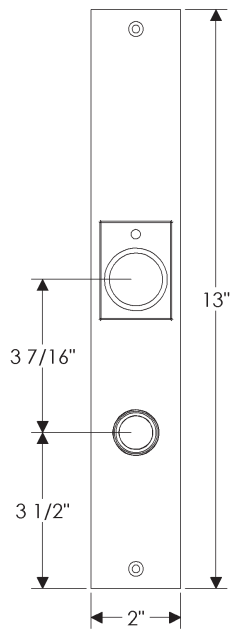

E173

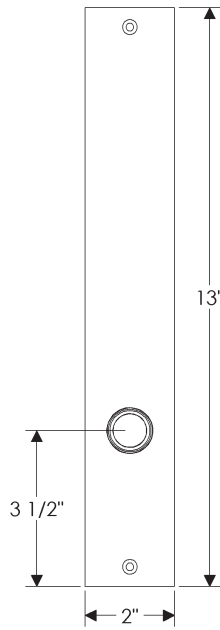

E170

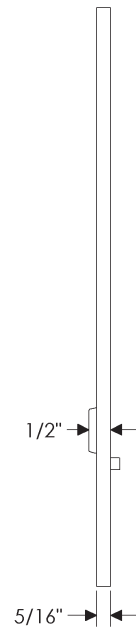

DIMENSIONS ALSO APPLICABLE FOR THE FOLLOWING:

E171 (TP)  
E172 (ER)

Edge textures have varying thicknesses.

2 1/2" x 13" EDGE ESCUTCHEONS

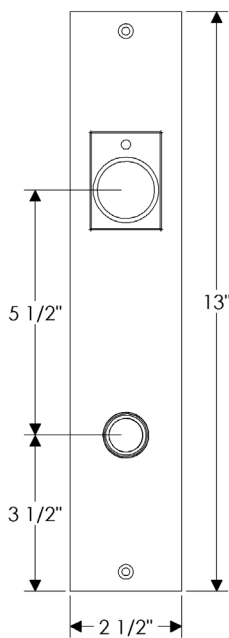

E144

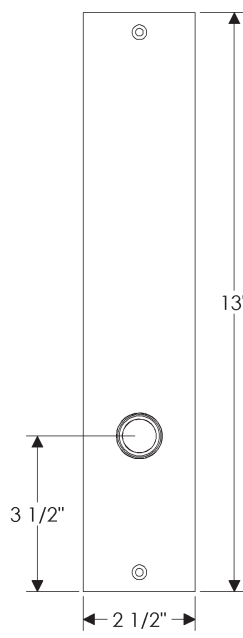

E140

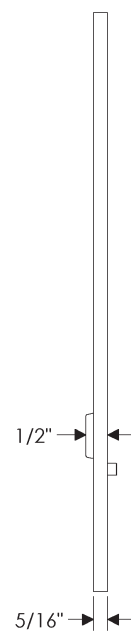

DIMENSIONS ALSO APPLICABLE FOR THE FOLLOWING:

E141 (TP)

Edge textures have varying thicknesses.

2" x 18" EDGE ESCUTCHEONS

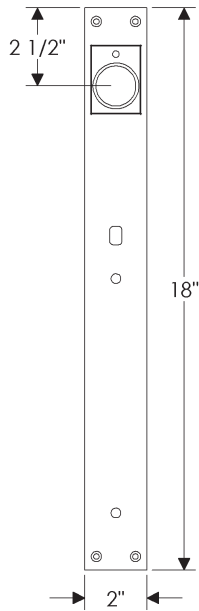

G182



G180

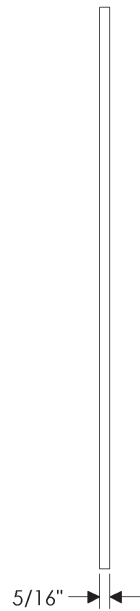

Edge textures have varying thicknesses.

DIMENSIONS ALSO APPLICABLE FOR THE FOLLOWING:

G181 (TP)

2" x 24" EDGE ESCUTCHEONS

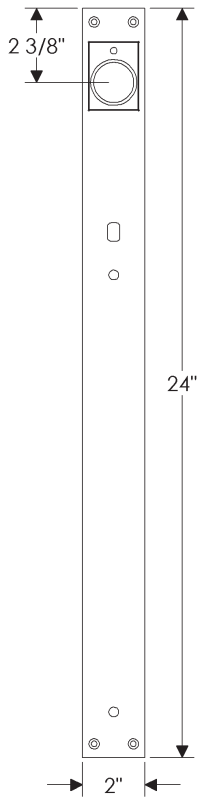

G185

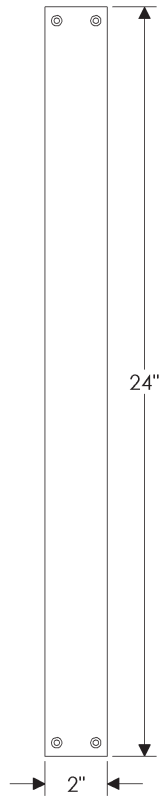

G183

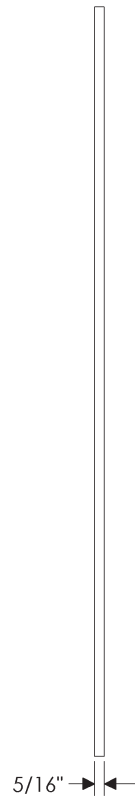

Edge textures have varying thicknesses.

DIMENSIONS ALSO APPLICABLE FOR THE FOLLOWING:  
G184 (TP)

2 1/2" x 18" EDGE ESCUTCHEONS

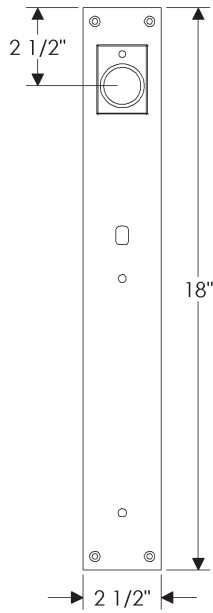

G152

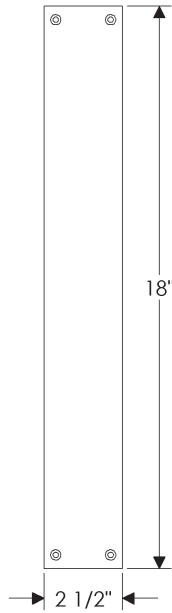

G150

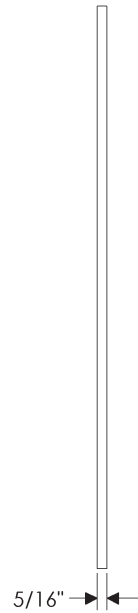

Edge textures have varying thicknesses.

DIMENSIONS ALSO APPLICABLE FOR THE FOLLOWING:

G151 (TP)



2 1/2" x 24" EDGE ESCUTCHEONS

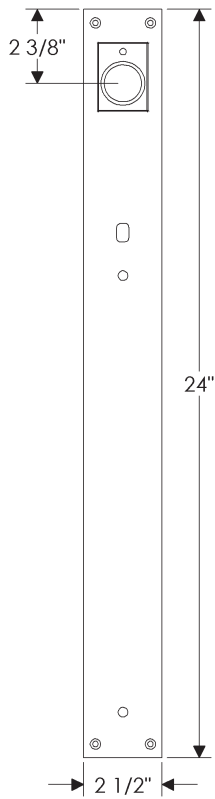

G155

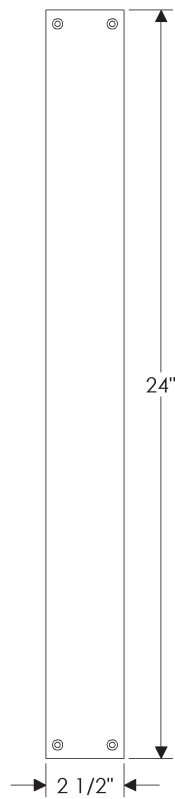

G153

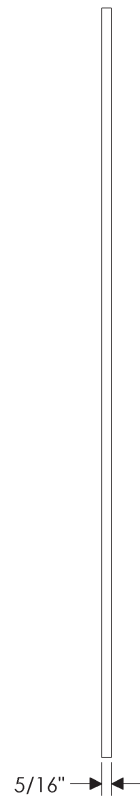

Edge textures have varying thicknesses.

DIMENSIONS ALSO APPLICABLE FOR THE FOLLOWING:  
G154 (TP)

1 3/4" x 11" EDGE MULTI-POINT ESCUTCHEONS

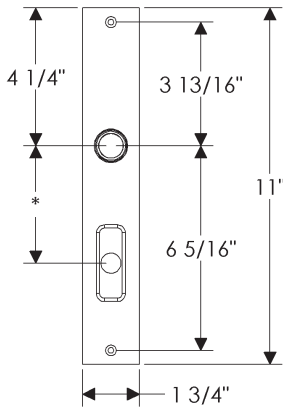

E197

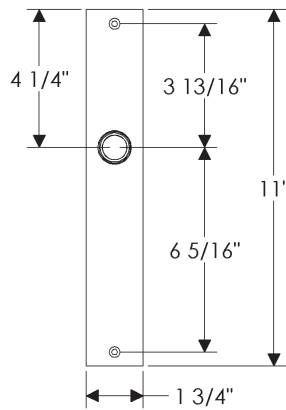

E195

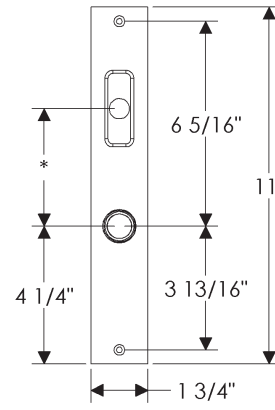

E193

DIMENSIONS ALSO APPLICABLE FOR THE FOLLOWING:

E196 (LHi) (TP)  
E192 (LLo) (TP)

\* This center-to-center dimension will need to be verified before set can be ordered.

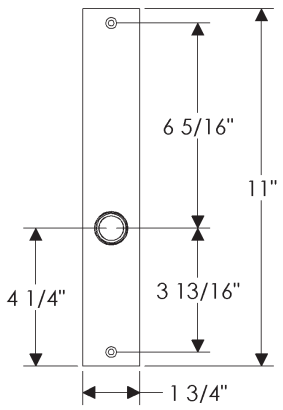

E191

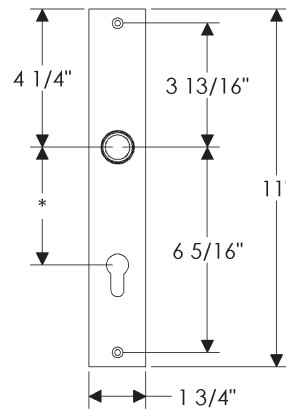

E198

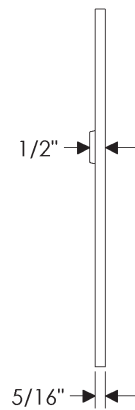

Edge textures have varying thicknesses.

1 3/4" x 11" EDGE SLIDING DOOR ESCUTCHEONS

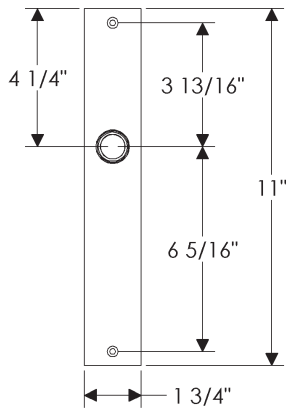

E195

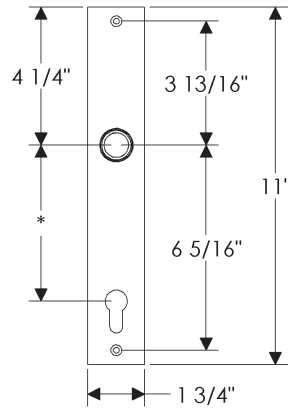

E199

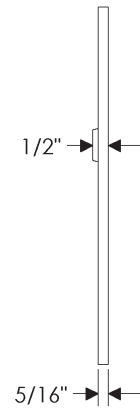

Edge textures have varying thicknesses.

1 3/4" x 13" EDGE SLIDING DOOR ESCUTCHEONS

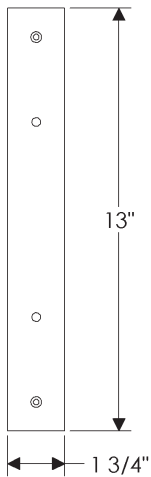

E185

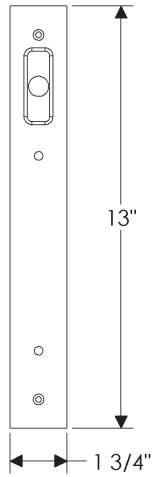

E189

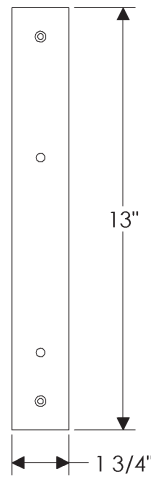

E187

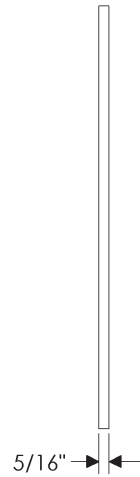

Edge textures have varying thicknesses.

DIMENSIONS ALSO APPLICABLE FOR THE FOLLOWING:  
E186 (Gctr) (TP)  
E188 (GLo) (TP)

1 1/8" ROUND ELEMENT ESCUTCHEON

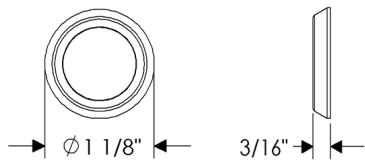

E10101

THUMBLATCH ELEMENT ESCUTCHEONS

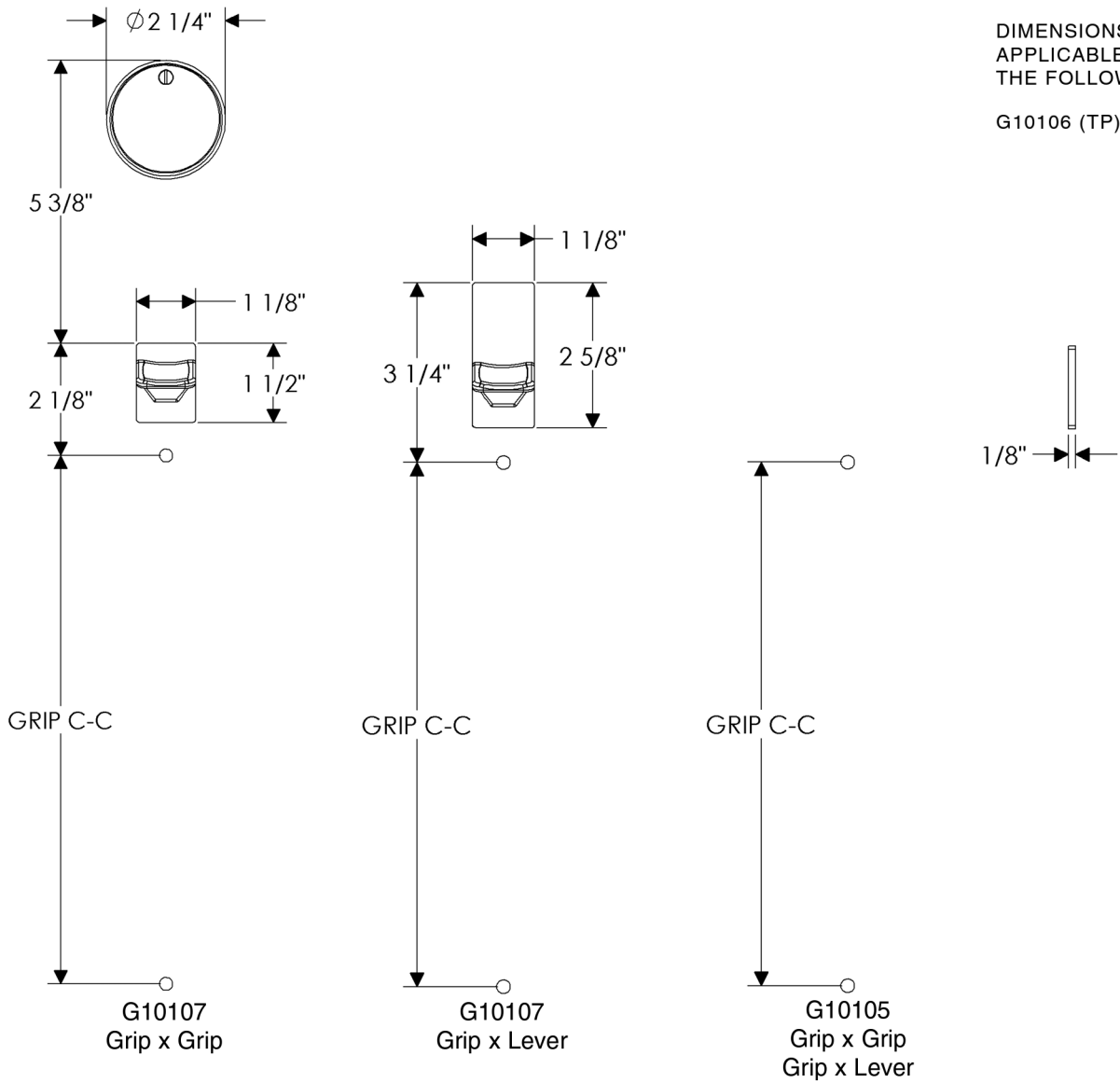

DIMENSIONS ALSO  
APPLICABLE FOR  
THE FOLLOWING:  
G10106 (TP)

3" x 3 3/4" ELLIS CYLINDER TURN PIECE ESCUTCHEONS

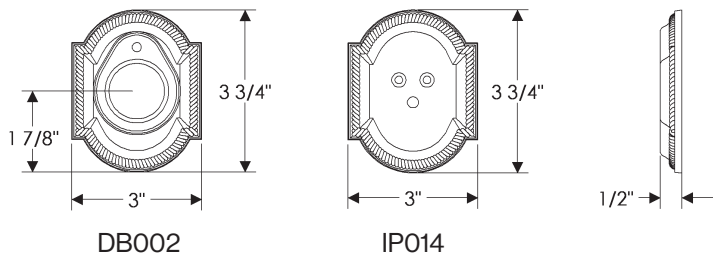

3" x 5" ELLIS ESCUTCHEON

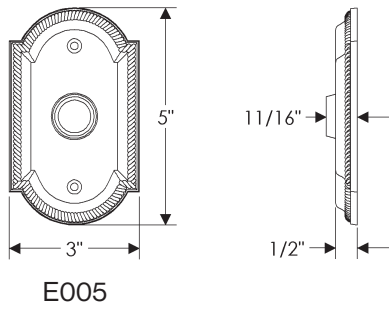

3" x 11" ELLIS ESCUTCHEONS

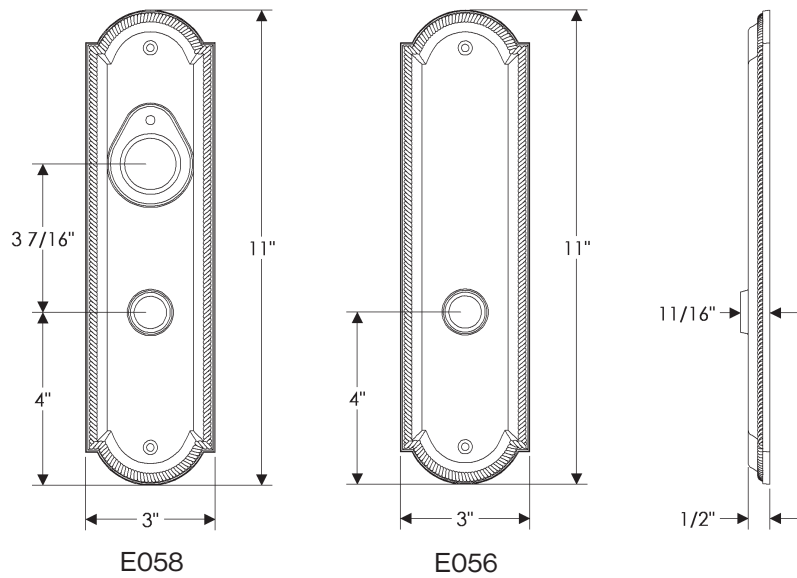

DIMENSIONS ALSO  
APPLICABLE FOR  
THE FOLLOWING:  
  
E057 (TP)  
E059 (ER)

3" x 13" ELLIS ESCUTCHEONS

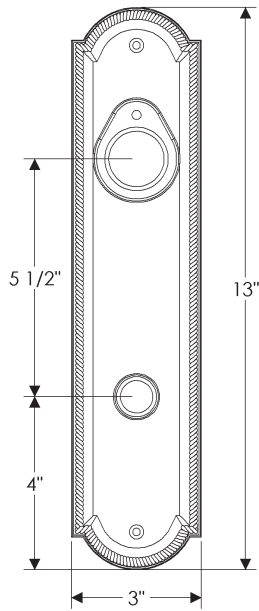

E075

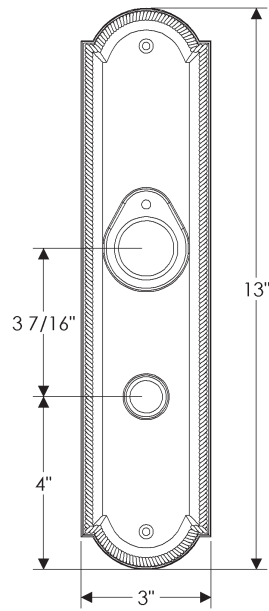

E062

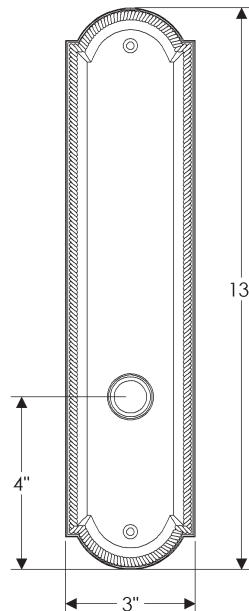

E060

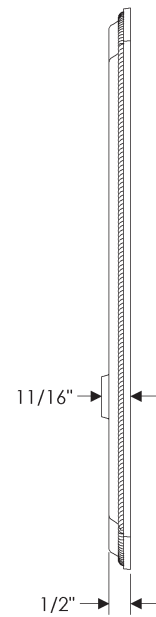

DIMENSIONS ALSO APPLICABLE FOR THE FOLLOWING:

E063 (TP)  
E064 (ER)

3 1/2" x 20" ELLIS ESCUTCHEONS

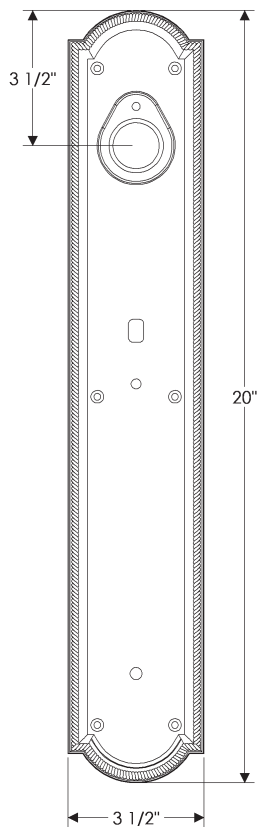

G033

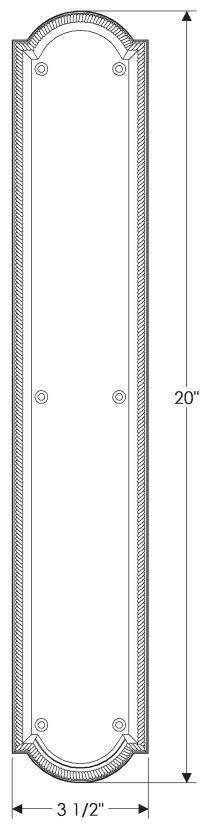

G030

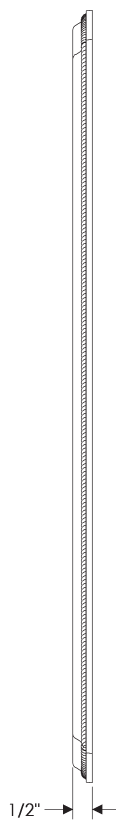

DIMENSIONS ALSO APPLICABLE FOR THE FOLLOWING:

G031 (TP)

1 3/4" x 11" ELLIS MULTI-POINT ESCUTCHEONS

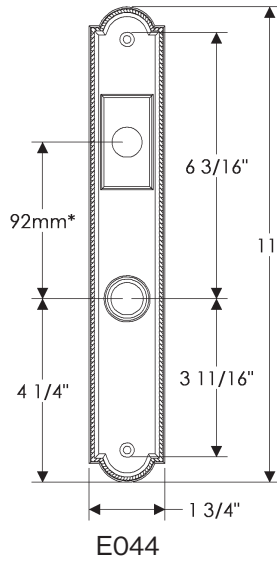
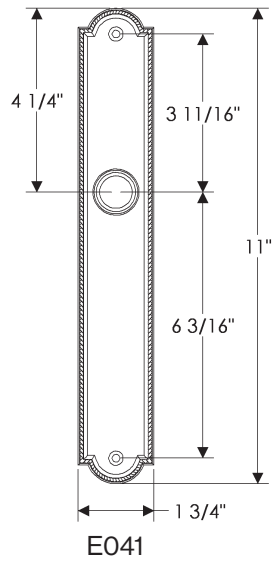
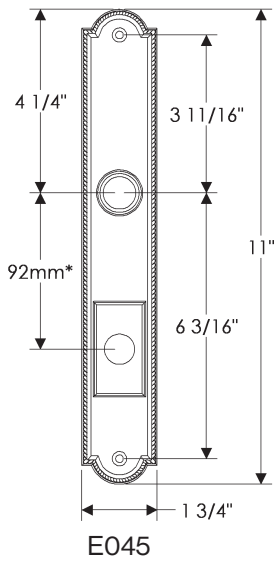

DIMENSIONS ALSO APPLICABLE FOR THE FOLLOWING:

E043 (LHi) (TP)  
E042 (LLo) (TP)

\* This center-to-center dimension will need to be verified before set can be ordered.

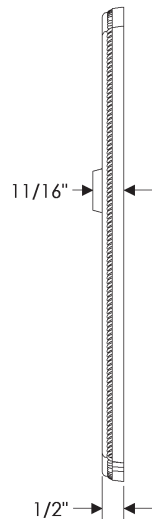
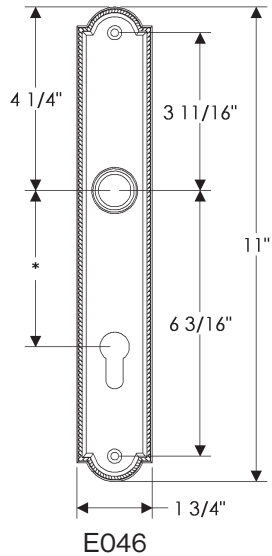
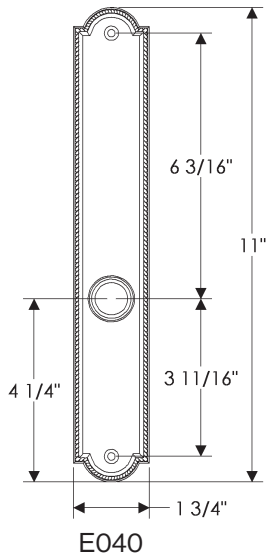

1 3/4" x 11" ELLIS SLIDING DOOR ESCUTCHEONS

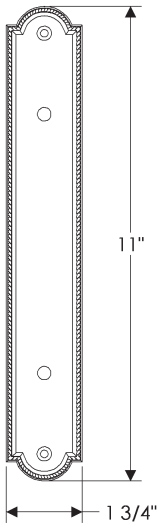

E027

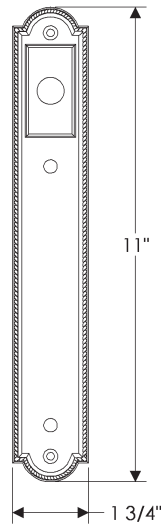

E023

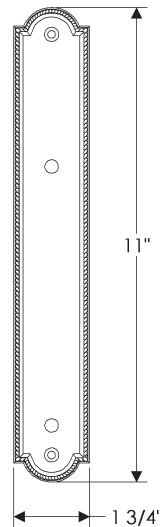

E021

DIMENSIONS ALSO APPLICABLE FOR THE FOLLOWING:

E028 (Gctr) (TP)  
E022 (GLo) (TP)

\* This center-to-center dimension will need to be verified before set can be ordered.

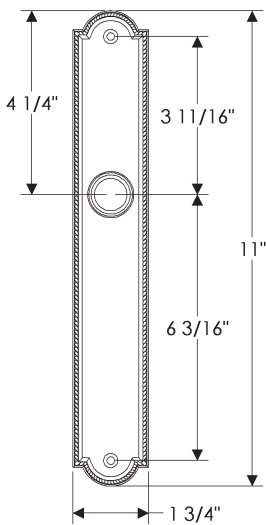

E041

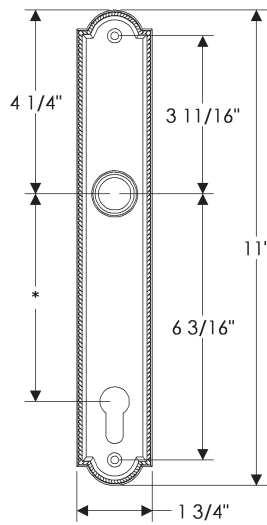

E048

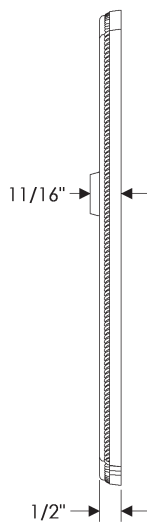



3" x 11" ELLIS CREMONE BOLT ESCUTCHEONS

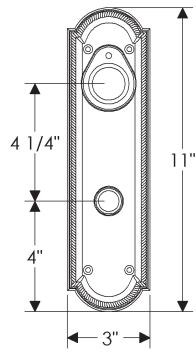

CE012

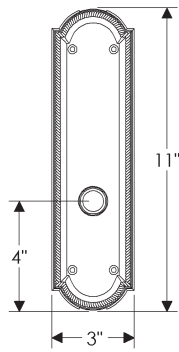

CE010

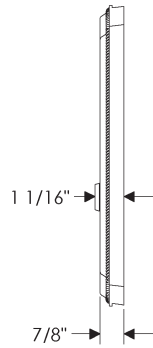

DIMENSIONS ALSO APPLICABLE FOR THE FOLLOWING:

CE009 (DU/PA)  
CE011 (TP)

2" x 6" ELLIS SCREEN DOOR ESCUTCHEON

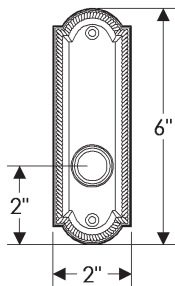

E015

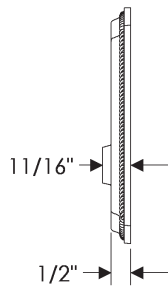

DIMENSIONS ALSO APPLICABLE FOR THE FOLLOWING:

E016 (TP)  
E017 (ER)

2" x 8" FLEUR DE LIS ESCUTCHEON

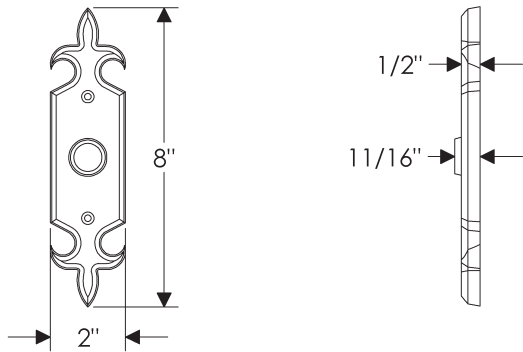

E828

2" x 15" FLEUR DE LIS ESCUTCHEONS

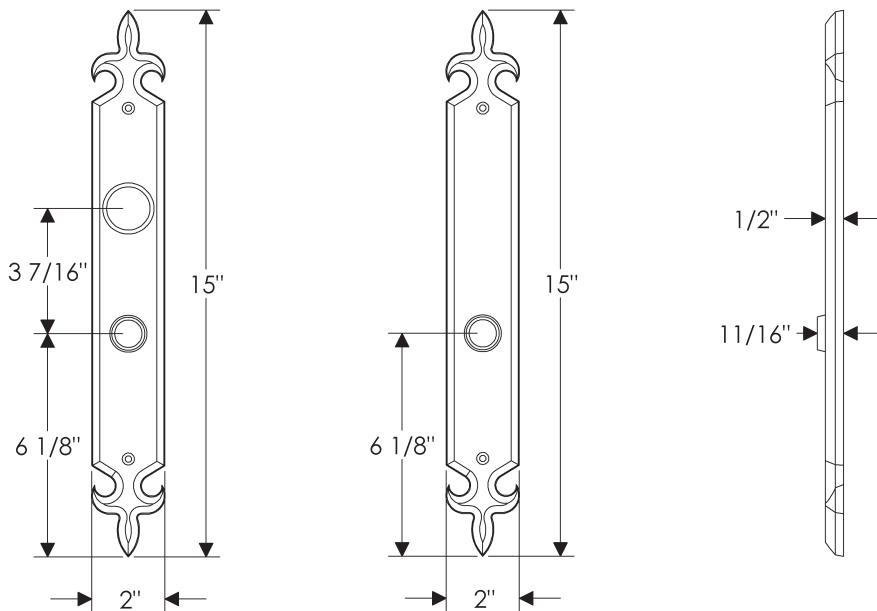

E823

E820

DIMENSIONS ALSO  
APPLICABLE FOR  
THE FOLLOWING:

E821 (TP)  
E822 (ER)

2 1/2" x 15" FLEUR DE LIS ESCUTCHEONS

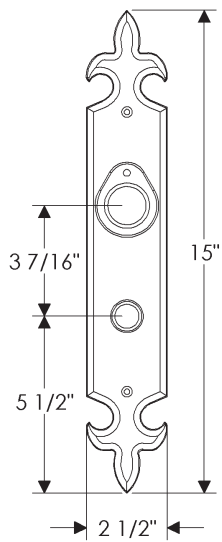

E843

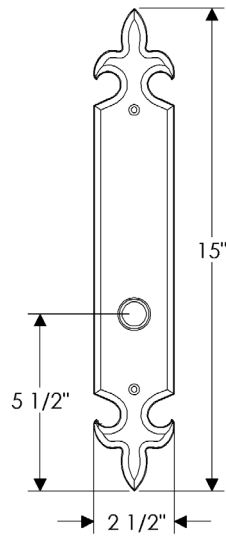

E841



DIMENSIONS ALSO APPLICABLE FOR THE FOLLOWING:

- E842 (TP)
- E844 (ER)

3" x 21" FLEUR DE LIS ESCUTCHEONS

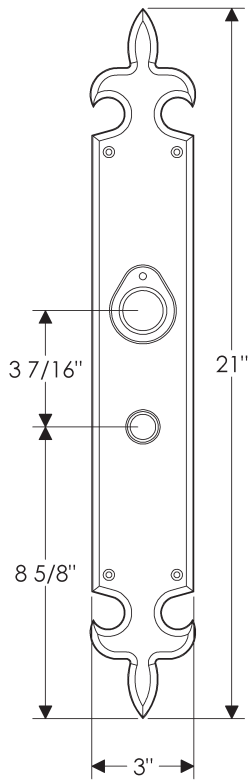

E830

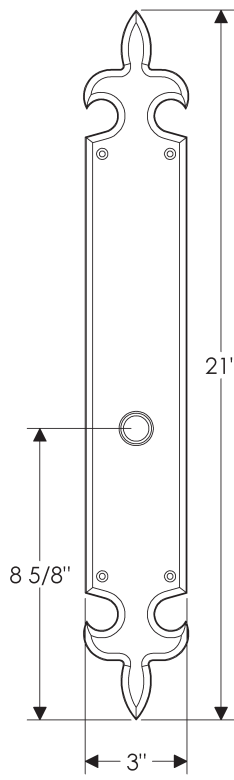

E832

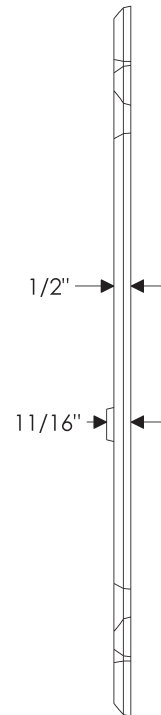

DIMENSIONS ALSO APPLICABLE FOR THE FOLLOWING:

- E831 (TP)
- E833 (ER)

3 1/4" x 27" FLEUR DE LIS ESCUTCHEONS

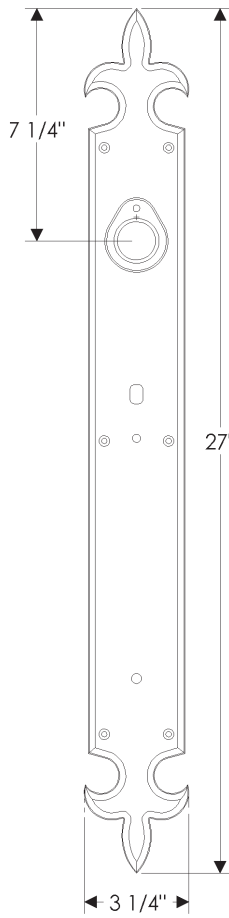

G841

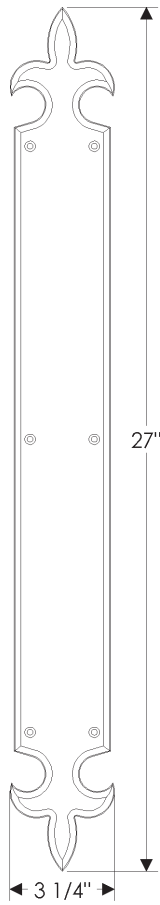

G843

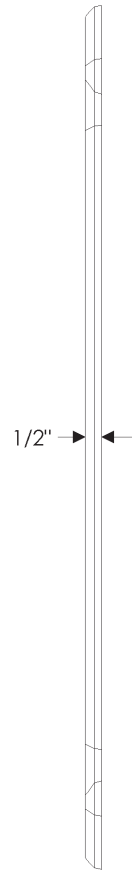

DIMENSIONS ALSO  
APPLICABLE FOR  
THE FOLLOWING:

G842 (TP)

2" x 15" FLEUR DE LIS MULTI-POINT ESCUTCHEONS

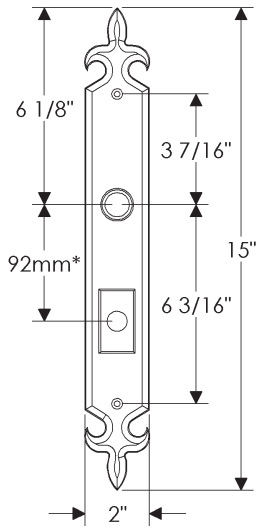

E826

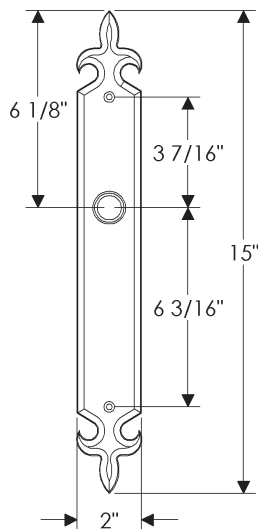

E824

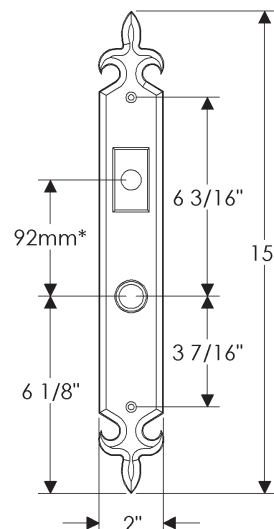

E819

DIMENSIONS ALSO APPLICABLE FOR THE FOLLOWING:

E827 (LHi) (TP)  
E818 (LLo) (TP)

\* This center-to-center dimension will need to be verified before set can be ordered.

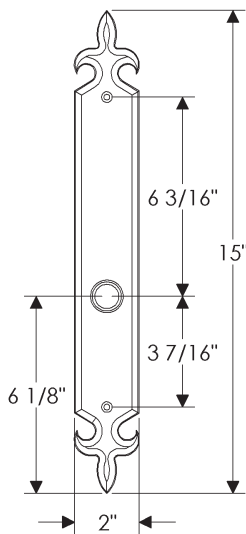

E817

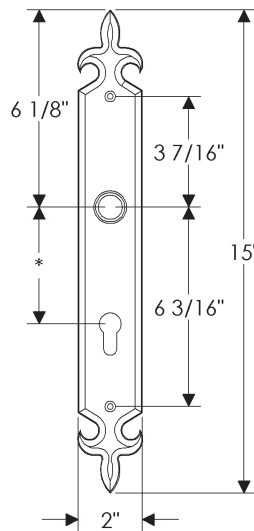

E825

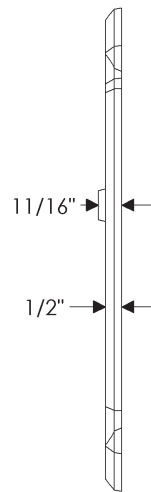

4 3/16" x 18" GOTHIC ESCUTCHEONS

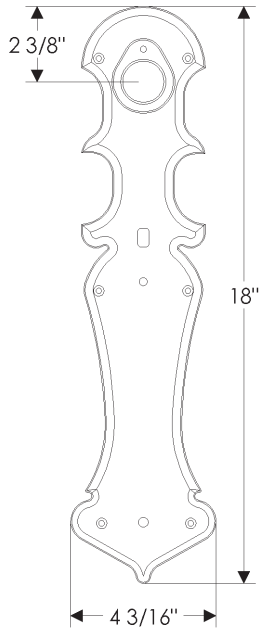

G801

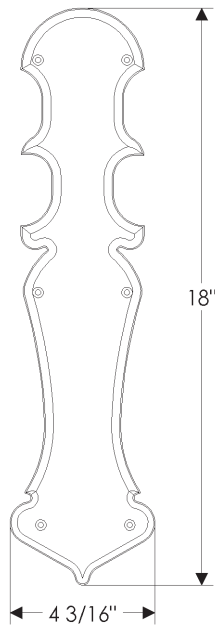

G804

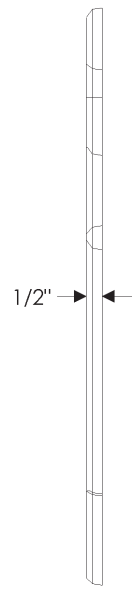

DIMENSIONS ALSO APPLICABLE FOR THE FOLLOWING:

G802 (TP)

2 1/2" x 3 1/4" HAMMERED CYLINDER TURN PIECE ESCUTCHEONS

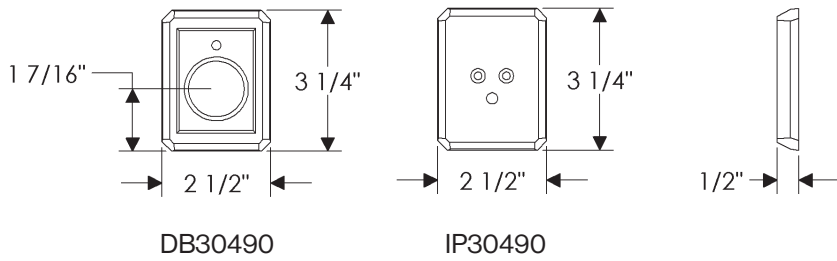

2 1/2" x 4 1/2" HAMMERED ESCUTCHEON

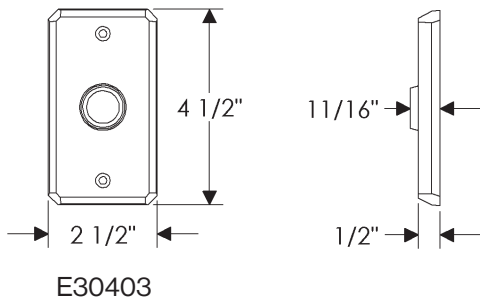

2 1/2" x 8" HAMMERED ESCUTCHEONS

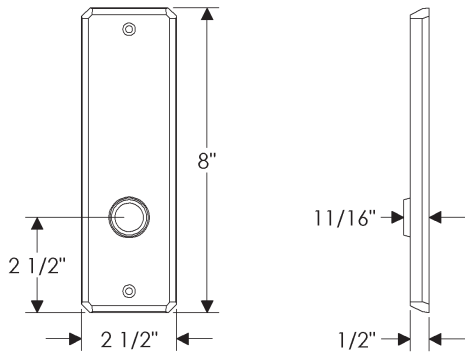

E30406

DIMENSIONS ALSO APPLICABLE FOR THE FOLLOWING:

- E30407 (TP)
- E30409 (ER)

2 1/2" x 10" HAMMERED ESCUTCHEONS

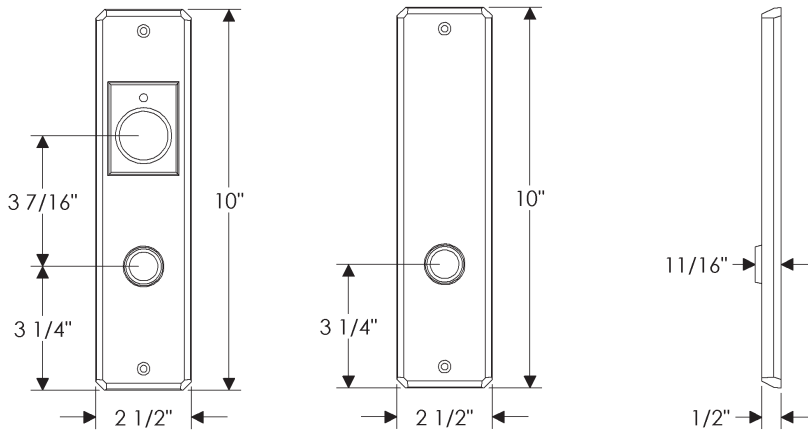

E30412

E30410

DIMENSIONS ALSO APPLICABLE FOR THE FOLLOWING:

- E30411 (TP)
- E30413 (ER)



3" x 19" HAMMERED ESCUTCHEONS

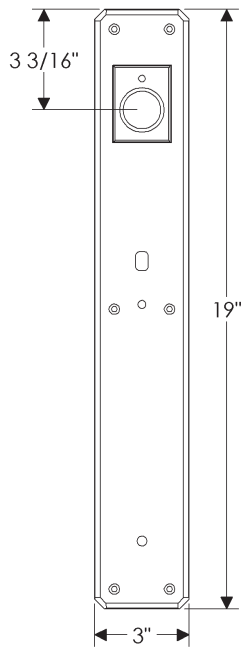

G30433

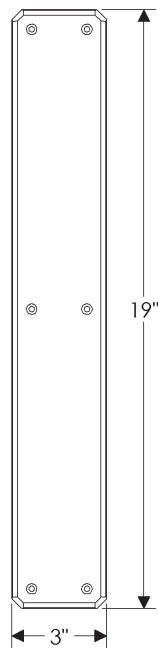

G30431

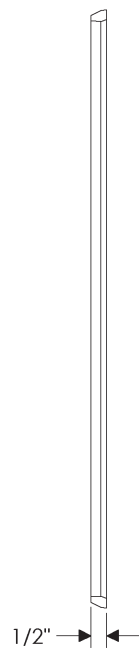

DIMENSIONS ALSO  
APPLICABLE FOR  
THE FOLLOWING:  
  
G30432 (TP)

1 3/4" x 11" HAMMERED MULTI-POINT ESCUTCHEONS

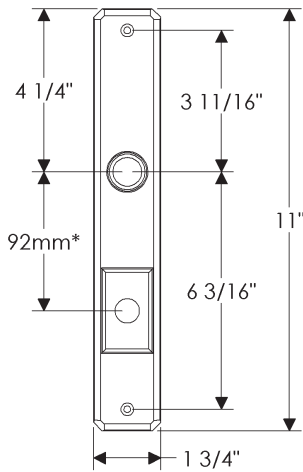

E30467

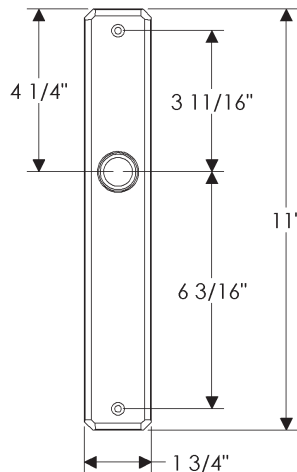

E30465

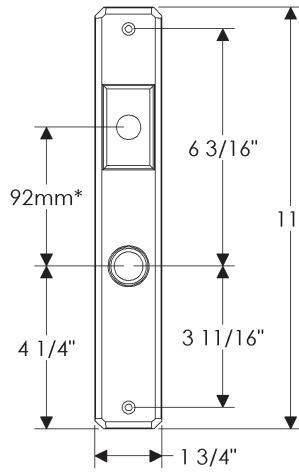

E30463

DIMENSIONS ALSO APPLICABLE FOR THE FOLLOWING:

E30462 (LLo) (TP)  
E30466 (LHi) (TP)

\* This center-to-center dimension will need to be verified before set can be ordered.

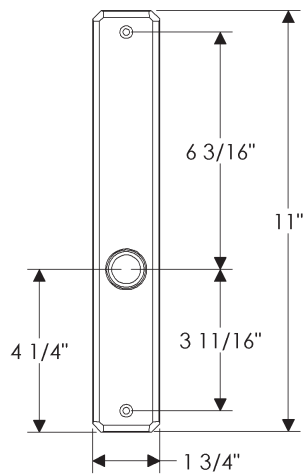

E30461

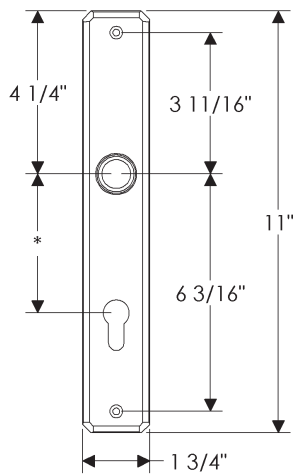

E30468

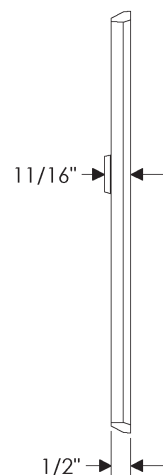

1 3/4" x 11" HAMMERED SLIDING DOOR ESCUTCHEONS

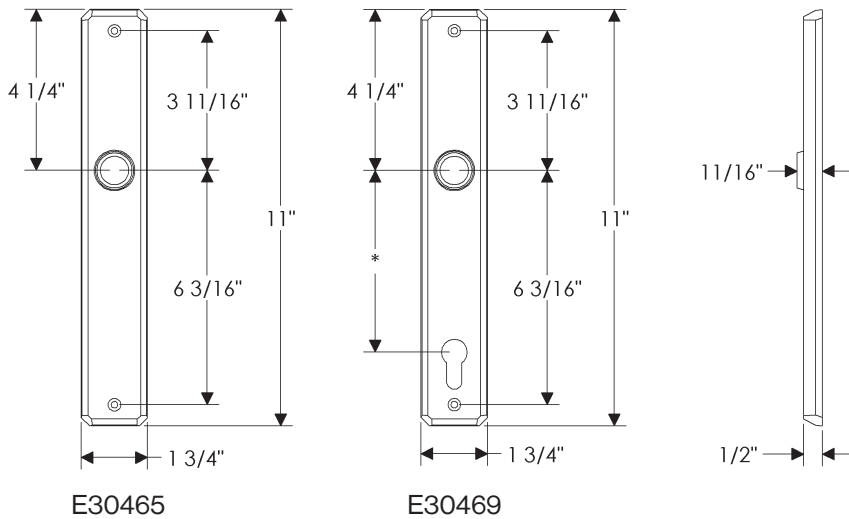

\* This center-to-center dimension will need to be verified before set can be ordered.

1 3/4" x 13" HAMMERED SLIDING DOOR ESCUTCHEONS

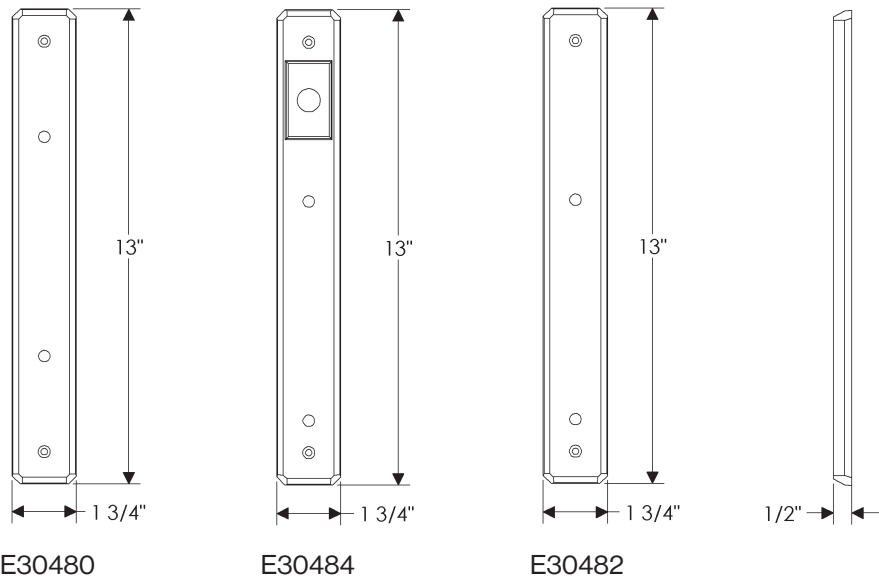

DIMENSIONS ALSO APPLICABLE FOR THE FOLLOWING:

E30481 (GCtr) (TP)  
E30483 (GLo) (TP)

\* This center-to-center dimension will need to be verified before set can be ordered.

2 1/2" x 3 1/2" MACK CYLINDER TURN PIECE ESCUTCHEONS

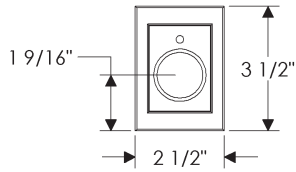

DB21002

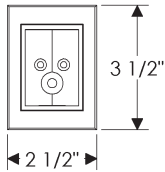

IP21014

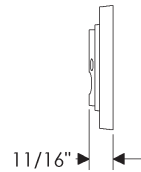

2 1/2" x 4 1/2" MACK ESCUTCHEON

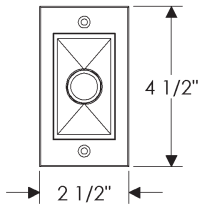

E21005

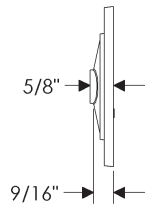

2 1/2" x 10" MACK ESCUTCHEONS

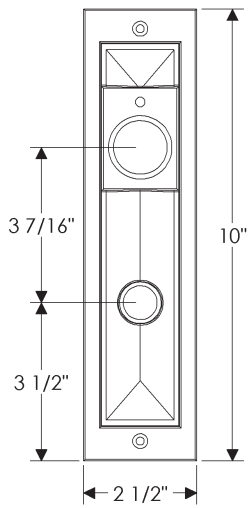

E21058

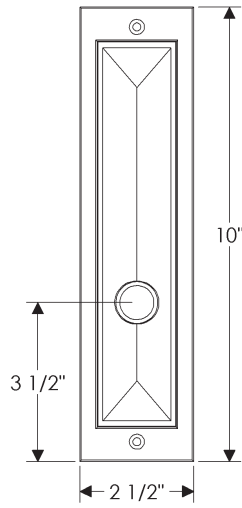

E21056

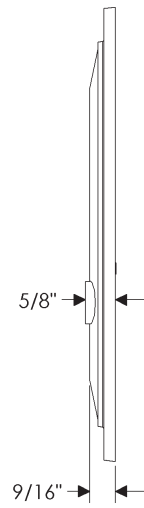

DIMENSIONS ALSO APPLICABLE FOR THE FOLLOWING:

E21057 (TP)  
E21059 (ER)

3 3/4" x 15" MACK ESCUTCHEONS

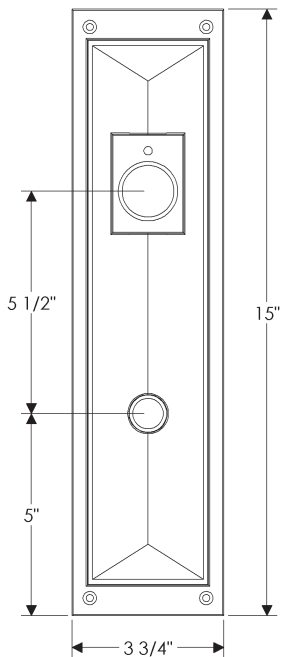

E21075

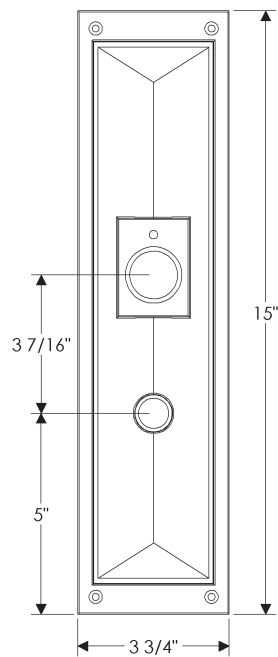

E21062

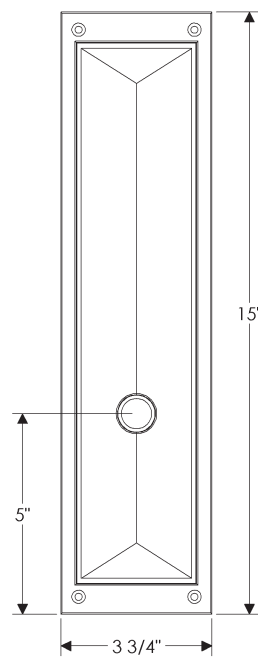

E21060

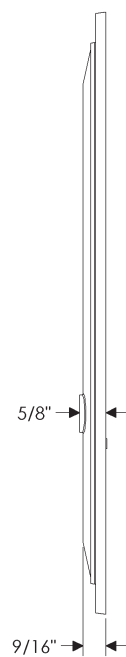

DIMENSIONS ALSO APPLICABLE FOR THE FOLLOWING:

E21063 (TP)  
E21064 (ER)

3 3/4" x 20" MACK ESCUTCHEONS

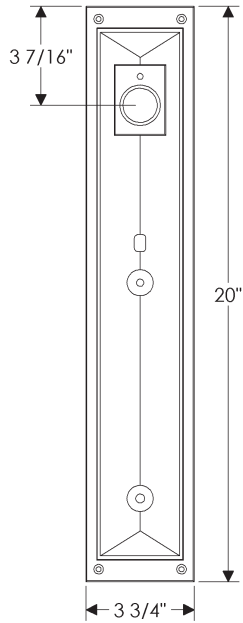

G21033

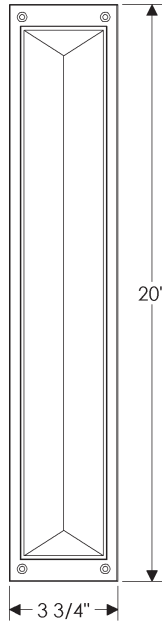

G21030

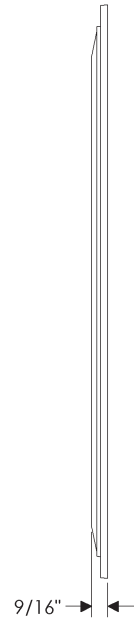

DIMENSIONS ALSO  
APPLICABLE FOR  
THE FOLLOWING:  
G21031 (TP)

1 3/4" x 11" MACK MULTI-POINT ESCUTCHEONS

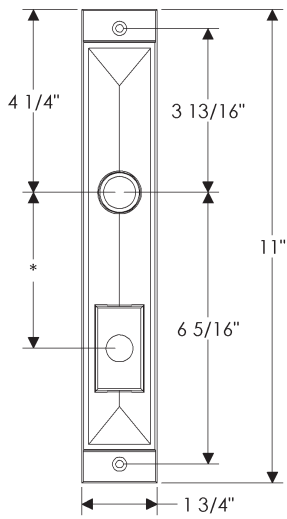

E21045

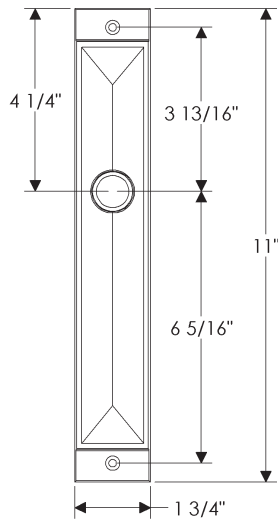

E21041

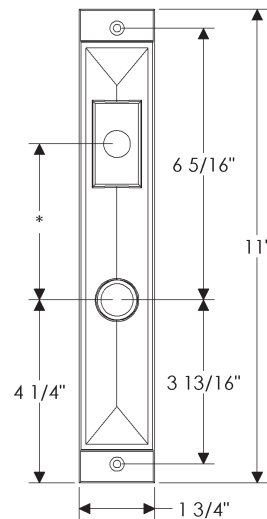

E21044

DIMENSIONS ALSO APPLICABLE FOR THE FOLLOWING:

E21043 (LHi) (TP)  
E21042 (LLo) (TP)

\* This center-to-center dimension will need to be verified before set can be ordered.

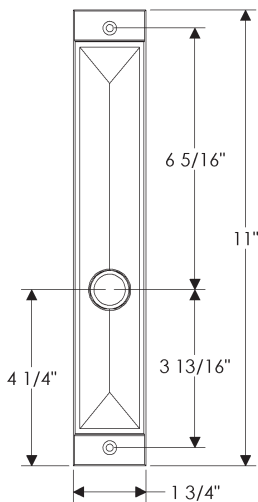

E21040

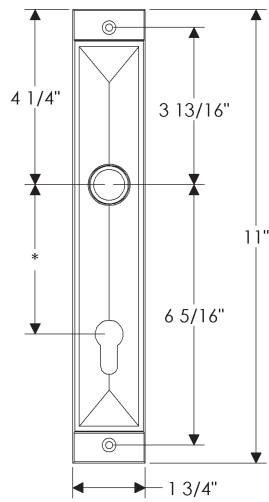

E21046

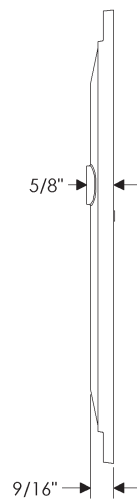

1 3/4" x 11" MACK SLIDING DOOR ESCUTCHEONS

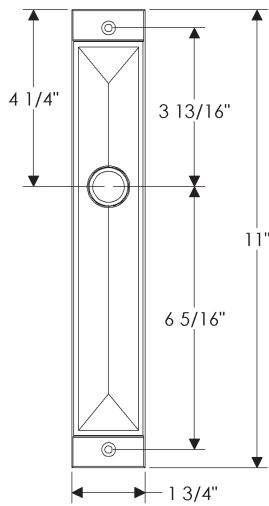

E21041

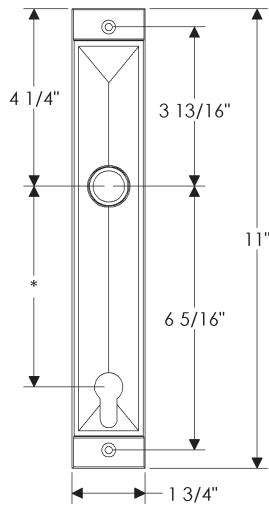

E21048

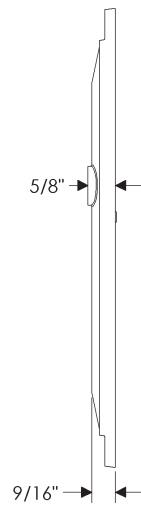

\* This center-to-center dimension will need to be verified before set can be ordered.

1 3/4" x 13" MACK SLIDING DOOR ESCUTCHEONS

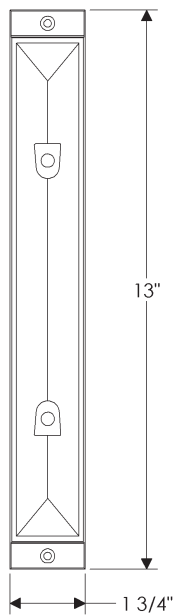

E21027

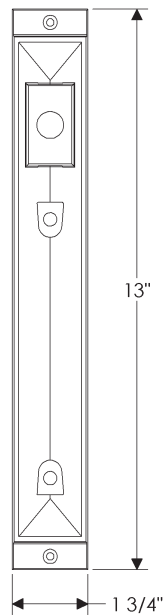

E21023

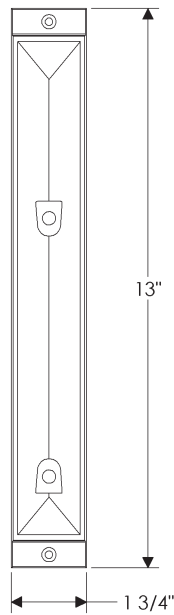

E21021

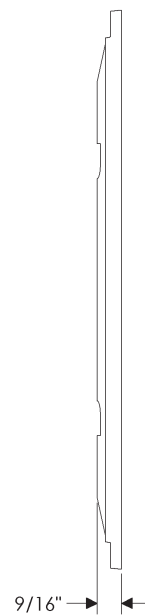

DIMENSIONS ALSO APPLICABLE FOR THE FOLLOWING:

E21028 (Gctr) (TP)  
E21022 (GLo) (TP)

\* This center-to-center dimension will need to be verified before set can be ordered.



2 3/8" X 3 5/16" MADDOX CYLINDER TURN PIECE ESCUTCHEON

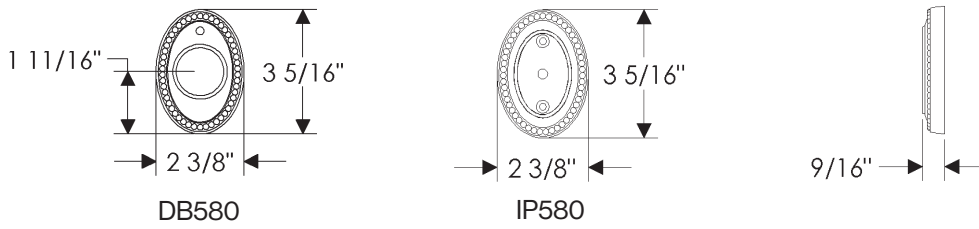

3 1/8" ROUND MADDOX ESCUTCHEON

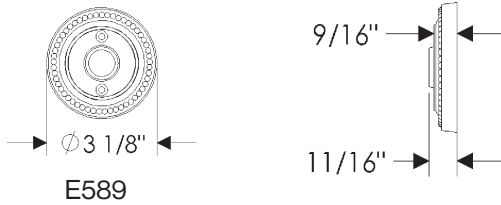

2 3/8" x 7 1/2" MADDOX ESCUTCHEON

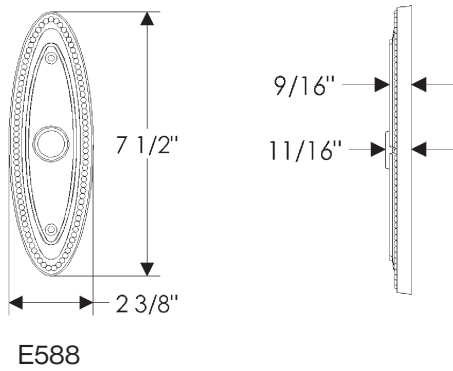

2 1/2" x 10" MADDOX ESCUTCHEON

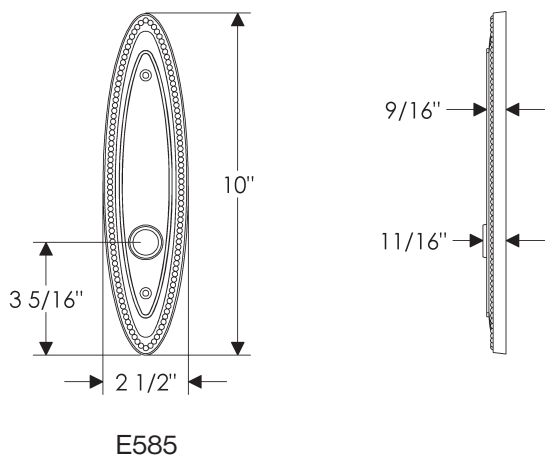

DIMENSIONS ALSO  
APPLICABLE FOR  
THE FOLLOWING:

E586 (ER)  
E587 (TP)

3" x 12 1/2" MADDOX ESCUTCHEONS

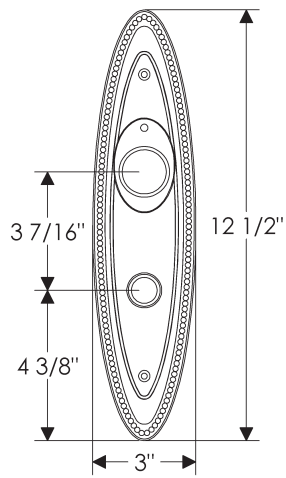

E581

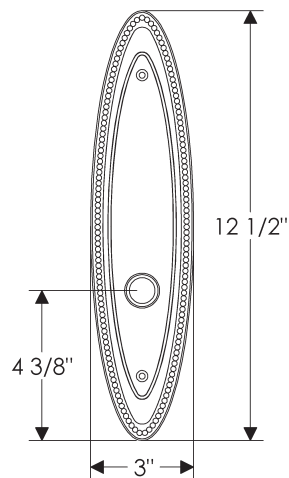

E584

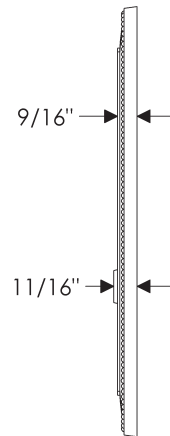

DIMENSIONS ALSO APPLICABLE FOR THE FOLLOWING:

E582 (TP)  
E583 (ER)

3" x 15" MADDOX ESCUTCHEONS

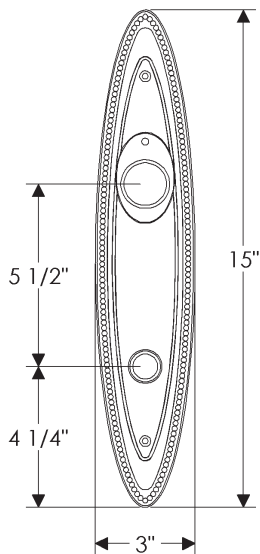

E574

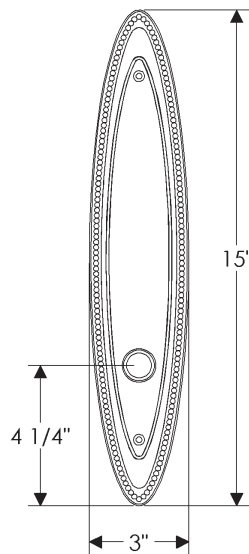

E570

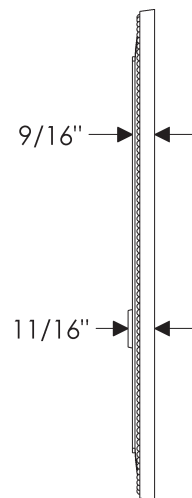

DIMENSIONS ALSO APPLICABLE FOR THE FOLLOWING:

E571 (TP)  
E573 (ER)

3 1/2" x 22" MADDOX ESCUTCHEONS

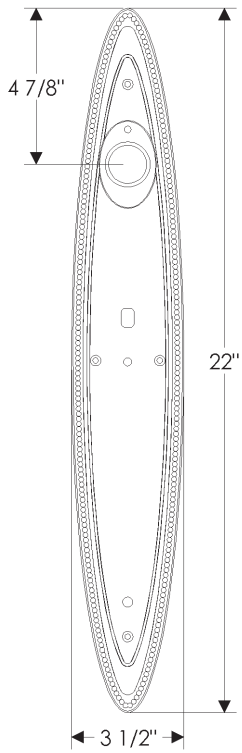

G581

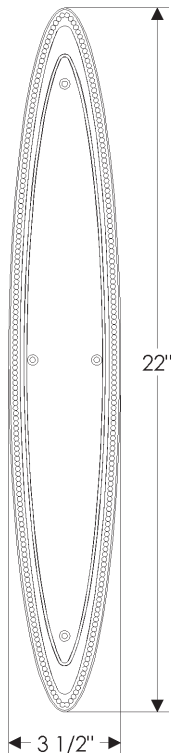

G584

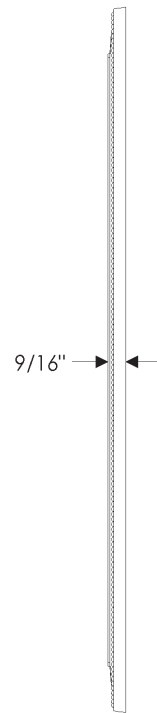

DIMENSIONS ALSO  
APPLICABLE FOR  
THE FOLLOWING:  
G582 (TP)

1 3/4" x 11" MADDOX MULTI-POINT ESCUTCHEONS

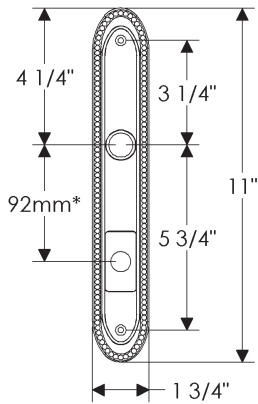

E595

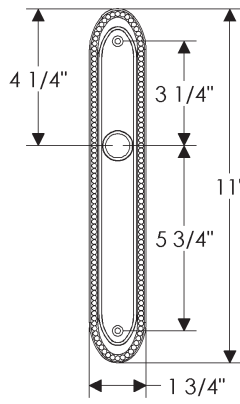

E591

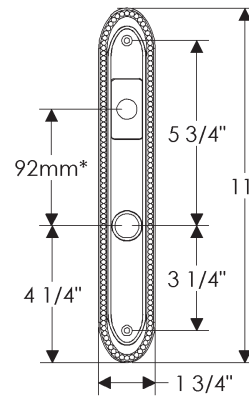

E594

DIMENSIONS ALSO APPLICABLE FOR THE FOLLOWING:

E597 (LHi) (TP)  
E596 (LLo) (TP)

\* This center-to-center dimension will need to be verified before set can be ordered.

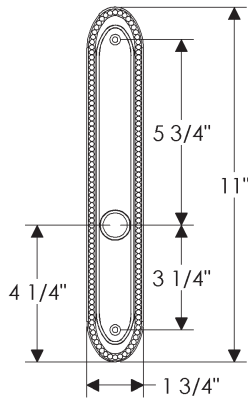

E590

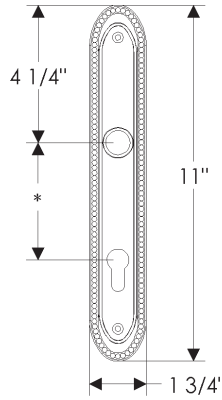

E592

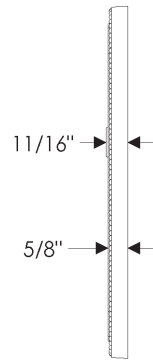

1 3/4" x 11" MADDOX SLIDING DOOR ESCUTCHEONS

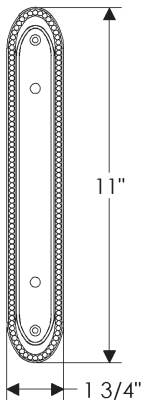

E598

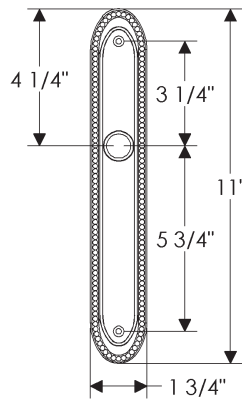

E591

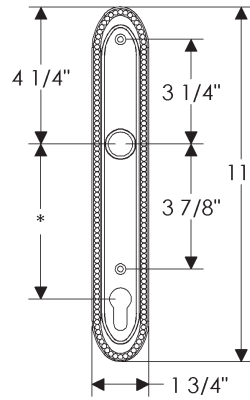

E593

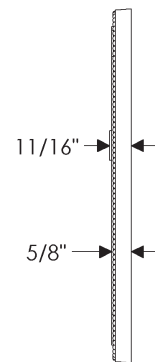

DIMENSIONS ALSO APPLICABLE FOR THE FOLLOWING:

E599 (Gctr) (TP)

\* This center-to-center dimension will need to be verified before set can be ordered.

2 1/4" ROUND CYLINDER TURN PIECE ESCUTCHEONS

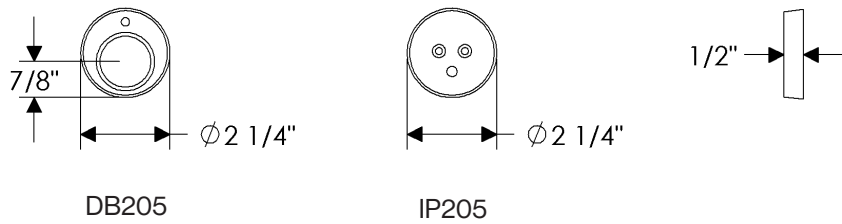

2 1/4" SQUARE CYLINDER TURN PIECE ESCUTCHEONS

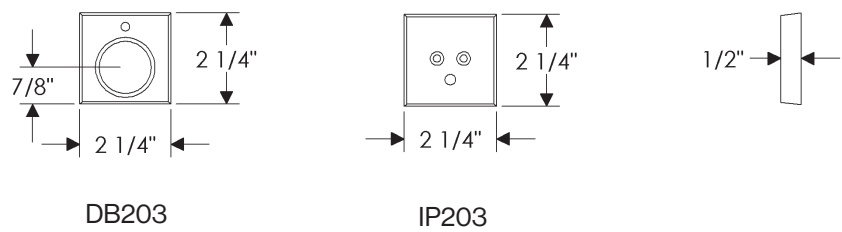

2 1/4" x 3 1/4" CYLINDER TURN PIECE ESCUTCHEONS

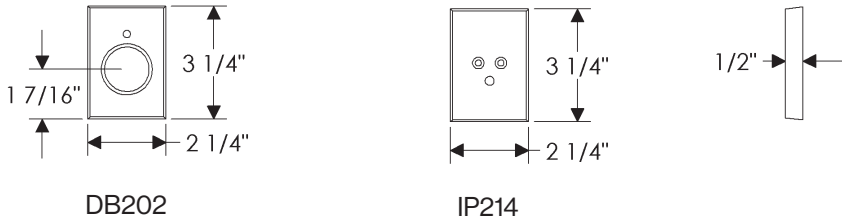

2 1/2" x 3 1/4" CYLINDER TURN PIECE ESCUTCHEONS

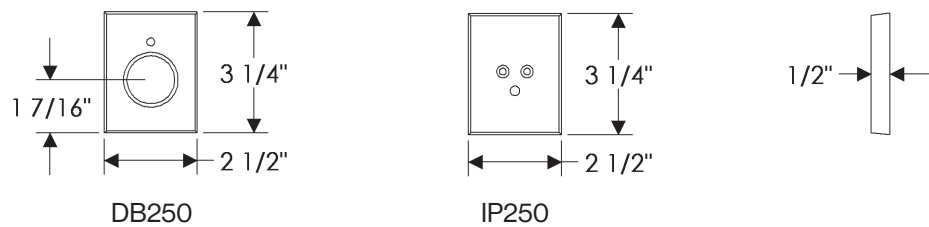

2 1/4" ROUND METRO ESCUTCHEON



E201

3 1/2" ROUND METRO ESCUTCHEON

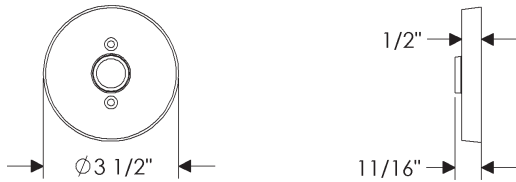

E202

2 1/4" x 2 1/4" SQUARE METRO ESCUTCHEON

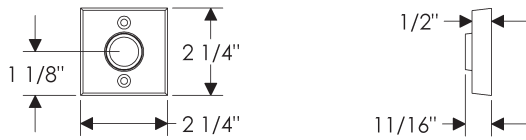

E204

2 1/4" x 3 1/4" METRO ESCUTCHEON

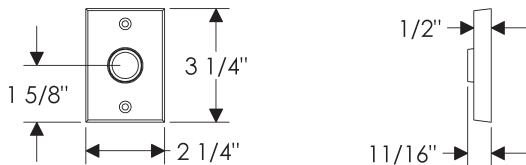

E205

2 1/2" x 4 1/2" METRO ESCUTCHEON

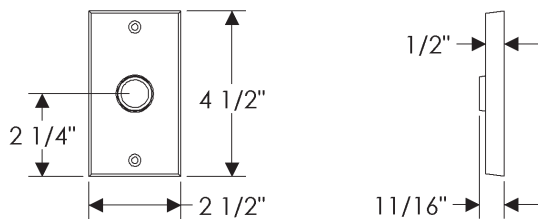

E236

2 1/4" x 8" METRO ESCUTCHEONS

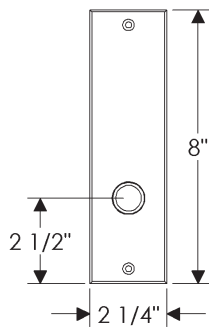

E210

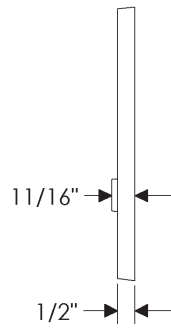

DIMENSIONS ALSO  
APPLICABLE FOR  
THE FOLLOWING:

E211 (TP)  
E212 (ER)

2 1/4" x 10" METRO ESCUTCHEONS

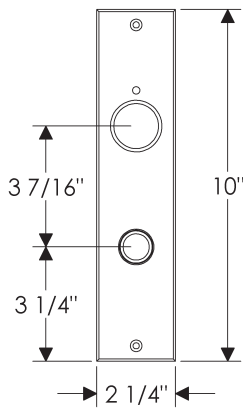

E209

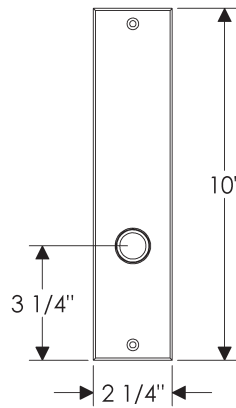

E206

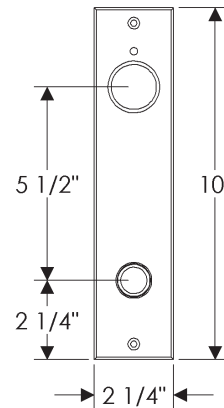

E233

DIMENSIONS ALSO  
APPLICABLE FOR  
THE FOLLOWING:

E207 (TP)  
E208 (ER)  
E231 (TP55)

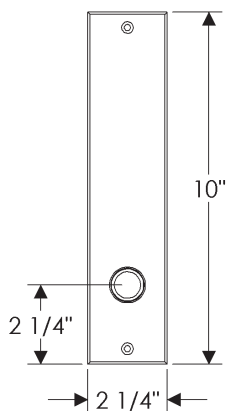

E230

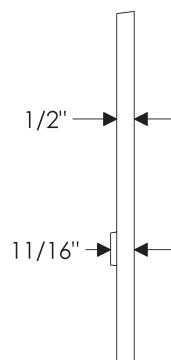

2 1/2" x 13" METRO ESCUTCHEONS

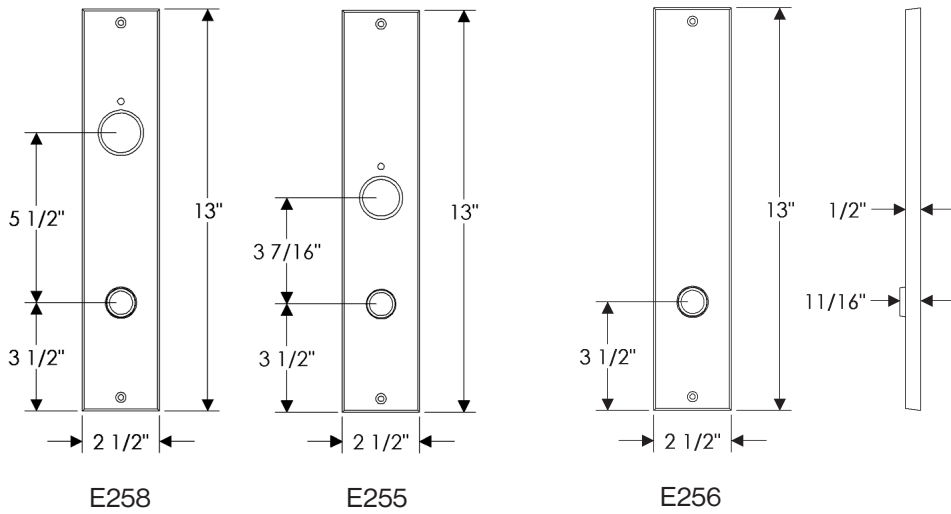

DIMENSIONS ALSO  
APPLICABLE FOR  
THE FOLLOWING:

E257 (TP)  
E259 (ER)

3 1/2" x 13" METRO ESCUTCHEONS

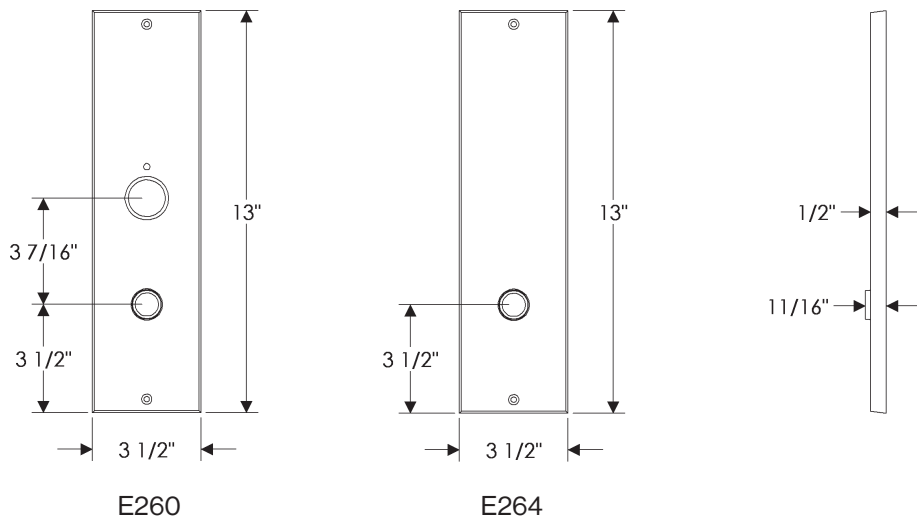

DIMENSIONS ALSO  
APPLICABLE FOR  
THE FOLLOWING:

E262 (TP)  
E261 (ER)



2 1/4" x 17" METRO ESCUTCHEONS

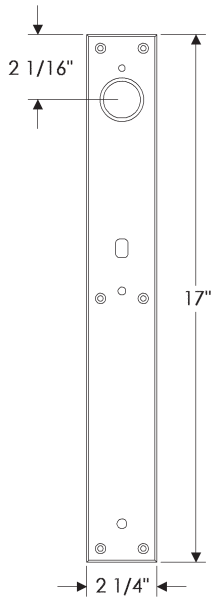

G225

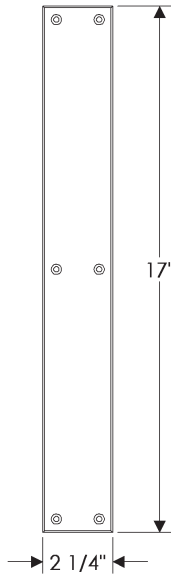

G227

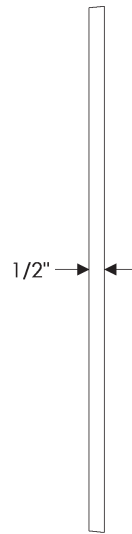

DIMENSIONS ALSO APPLICABLE FOR THE FOLLOWING:  
G226 (TP)

2 1/4" x 20" METRO ESCUTCHEONS

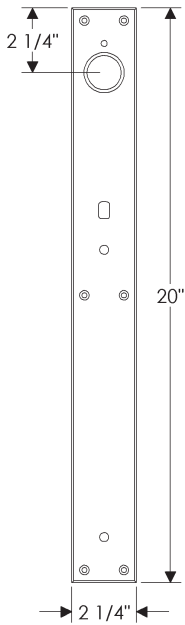

G233

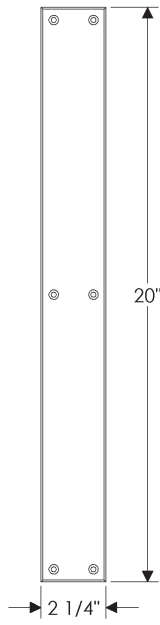

G230

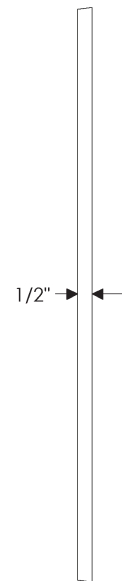

DIMENSIONS ALSO APPLICABLE FOR THE FOLLOWING:  
G231 (TP)

2 1/4" x 30" METRO ESCUTCHEONS

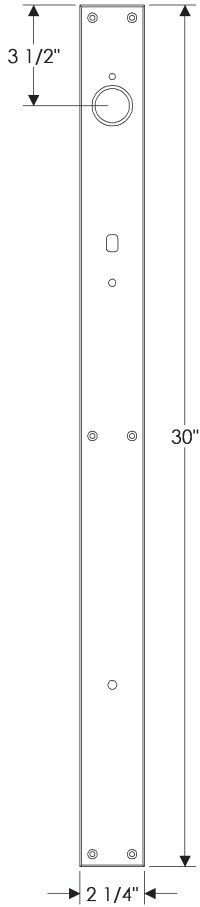

G207

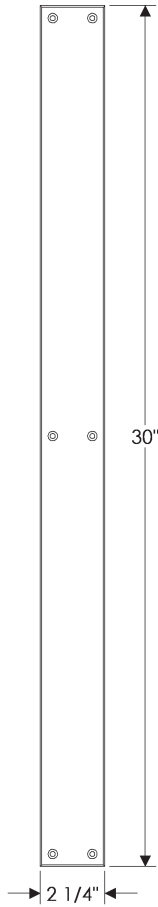

G209

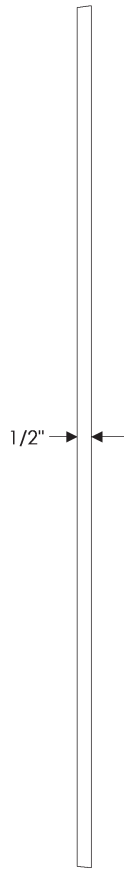

DIMENSIONS ALSO  
APPLICABLE FOR  
THE FOLLOWING:  
G208 (TP)

2 3/4" x 20" METRO ESCUTCHEONS

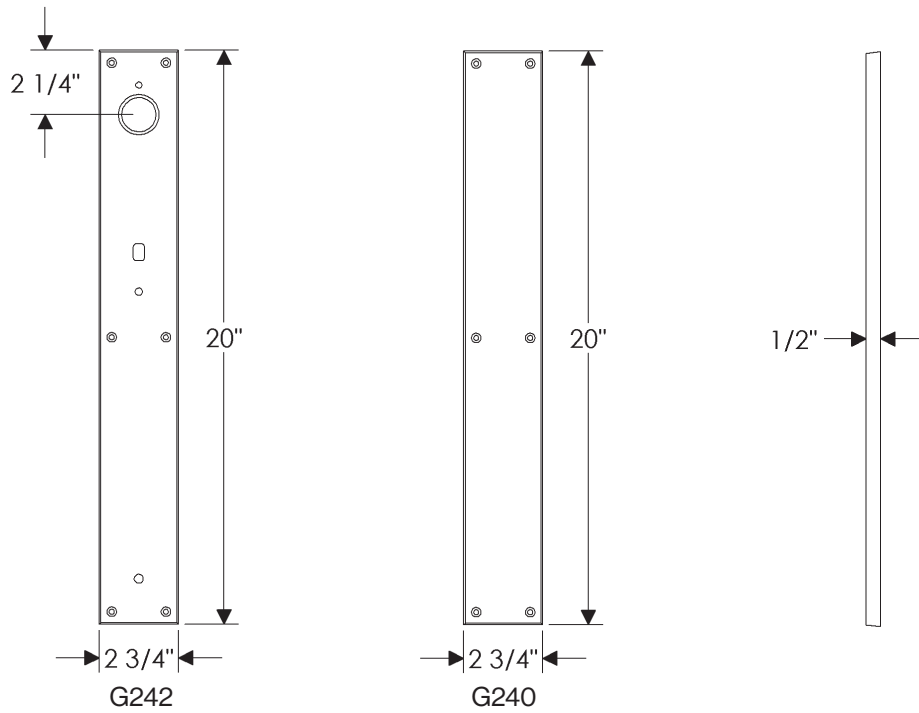

DIMENSIONS ALSO APPLICABLE FOR THE FOLLOWING:  
G241 (TP)

2 3/4" x 23" METRO ESCUTCHEONS

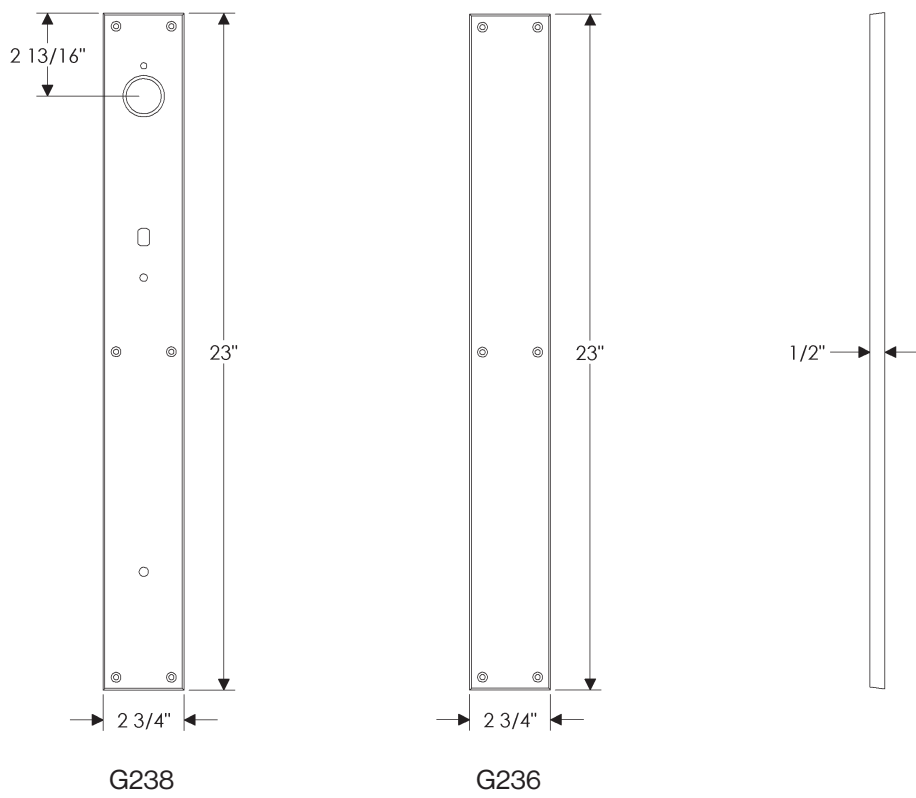

DIMENSIONS ALSO APPLICABLE FOR THE FOLLOWING:  
G237 (TP)

3 1/2" x 18" METRO ESCUTCHEONS

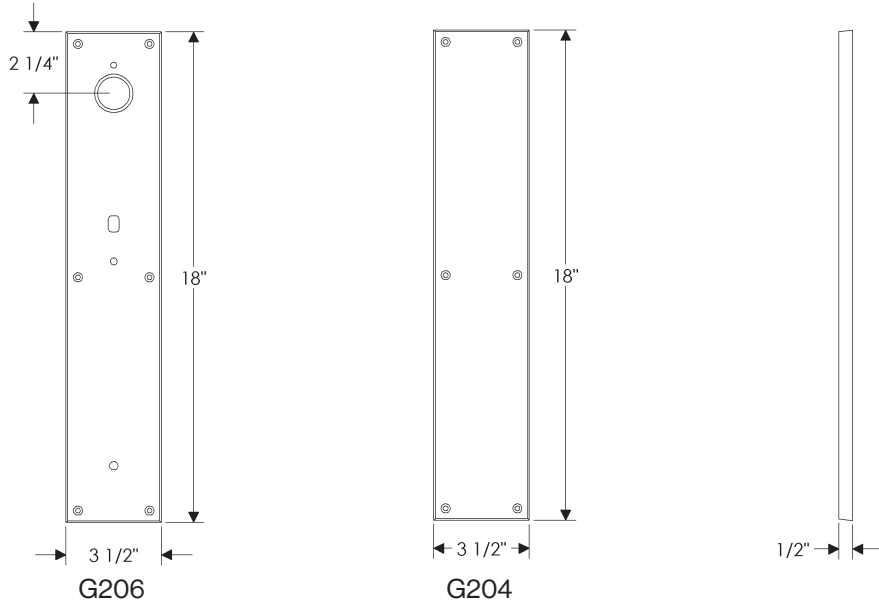

DIMENSIONS ALSO APPLICABLE FOR THE FOLLOWING:

G205 (TP)

3 1/2" x 30" METRO ESCUTCHEONS

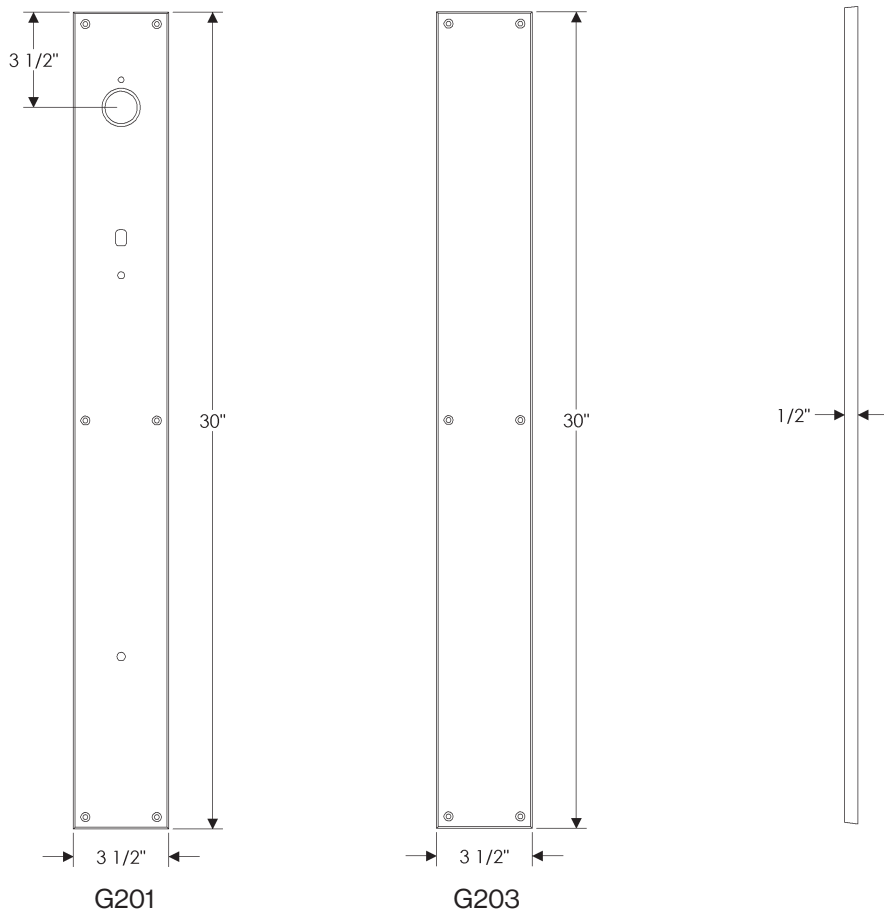

DIMENSIONS ALSO APPLICABLE FOR THE FOLLOWING:

G202 (TP)

1 3/8" x 11" METRO MULTI-POINT ESCUTCHEONS

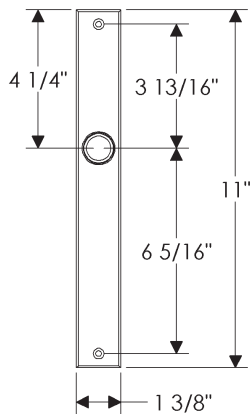

E270

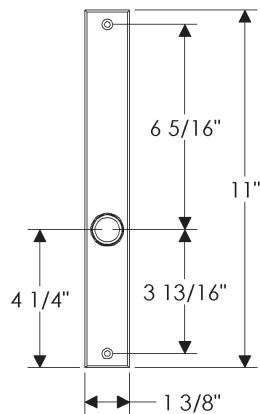

E272

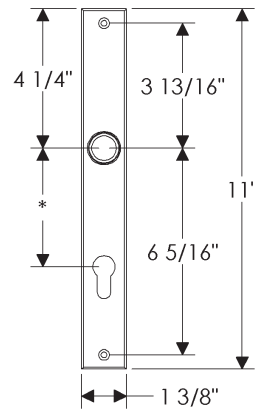

E274

DIMENSIONS ALSO APPLICABLE FOR THE FOLLOWING:

E271 (LHi) (TP)  
E273 (LLo) (TP)

\* This center-to-center dimension will need to be verified before set can be ordered.

1 3/4" x 11" METRO MULTI-POINT ESCUTCHEONS

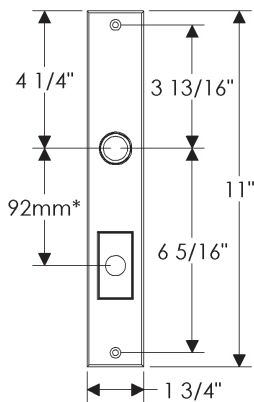

E245

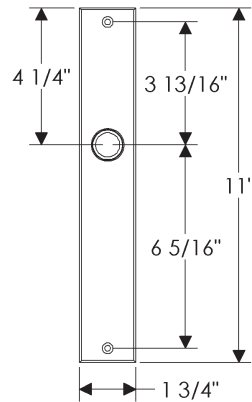

E241

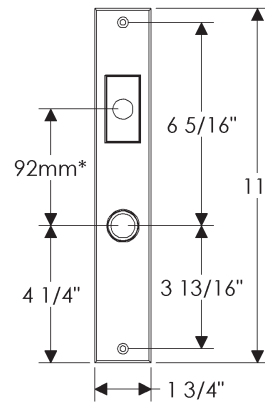

E244

DIMENSIONS ALSO APPLICABLE FOR THE FOLLOWING:

E243 (LHi) (TP)  
E242 (LLo) (TP)

\* This center-to-center dimension will need to be verified before set can be ordered.

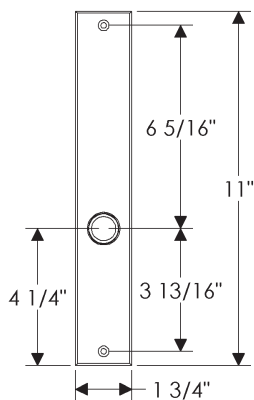

E240

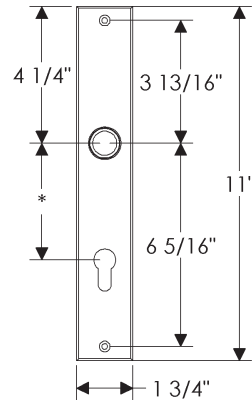

E246

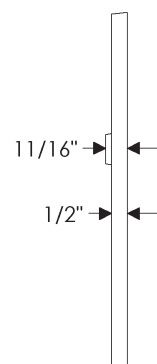

1 3/8" x 11" METRO SLIDING DOOR ESCUTCHEONS

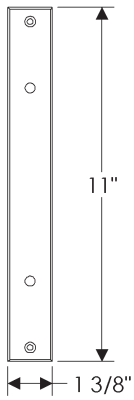

E218

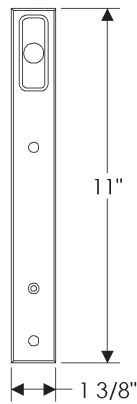

E235

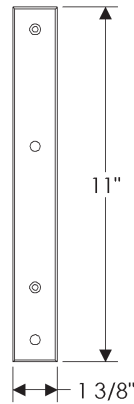

E220

DIMENSIONS ALSO APPLICABLE FOR THE FOLLOWING:

E219 (Gctr) (TP)  
E234 (GLo) (TP)

\* This center-to-center dimension will need to be verified before set can be ordered.

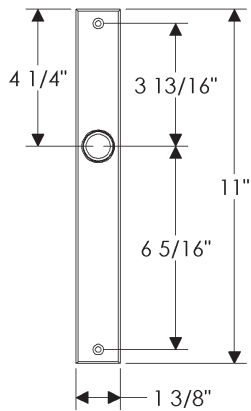

E270

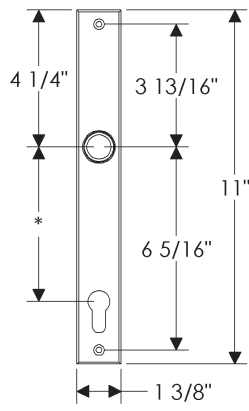

E275

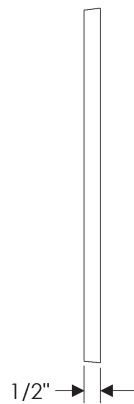

E220

1 3/4" x 11" METRO SLIDING DOOR ESCUTCHEONS

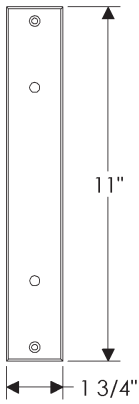

E227

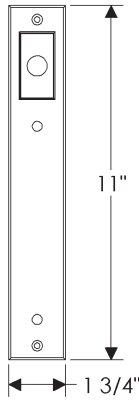

E223

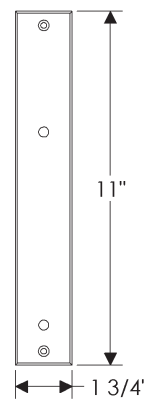

E221

DIMENSIONS ALSO APPLICABLE FOR THE FOLLOWING:

E228 (Gctr) (TP)  
E222 (GLo) (TP)

\* This center-to-center dimension will need to be verified before set can be ordered.

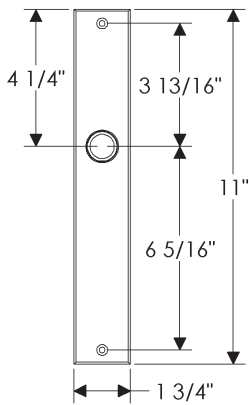

E241

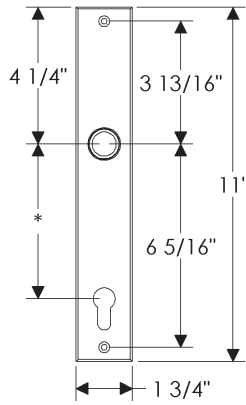

E248

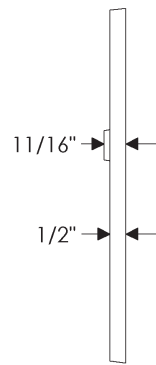

1 3/8" x 13" METRO SLIDING DOOR ESCUTCHEONS

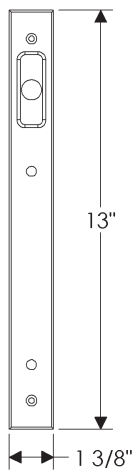

E279

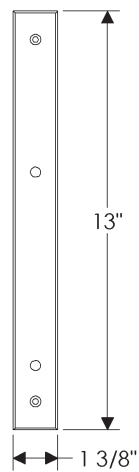

E277

DIMENSIONS ALSO APPLICABLE FOR THE FOLLOWING:

E278 (TP)

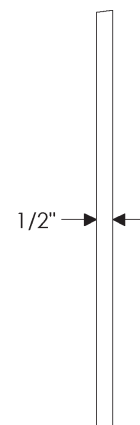

1 3/4" x 13" METRO SLIDING DOOR ESCUTCHEONS

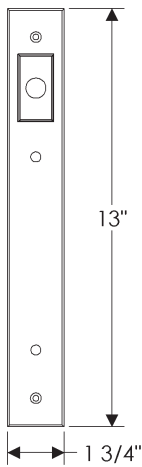

E226

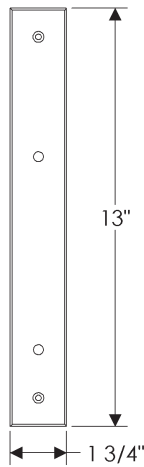

E224

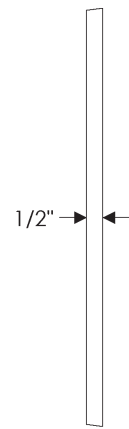

DIMENSIONS ALSO APPLICABLE FOR THE FOLLOWING:  
E225 (GLo) (TP)

2" x 6" METRO SCREEN DOOR ESCUTCHEON

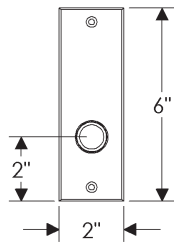

E215

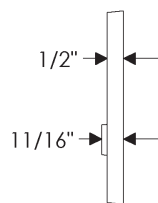

DIMENSIONS ALSO APPLICABLE FOR THE FOLLOWING:  
G216 (TP)  
G217 (ER)

2 1/2" X 11" METRO SCREEN DOOR BOLT ESCUTCHEONS

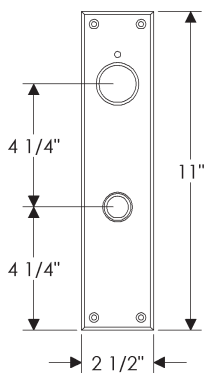

CE223

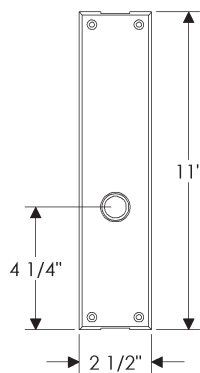

CE221

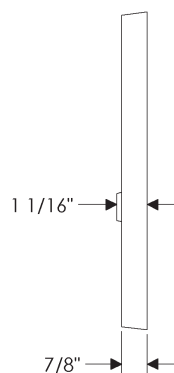

DIMENSIONS ALSO APPLICABLE FOR THE FOLLOWING:  
CE220 (DU/PA)  
CE222 (TP)



2 9/16" x 3 7/16" OASIS CYLINDER TURN PIECE ESCUTCHEONS

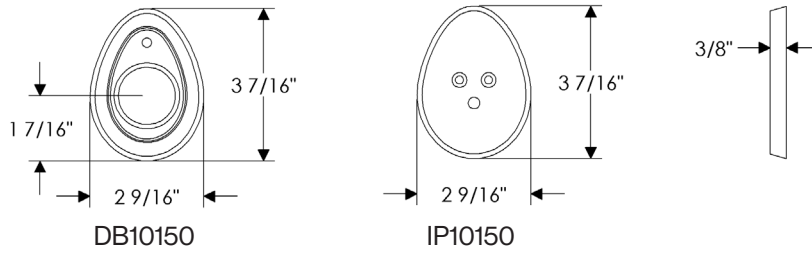

2 1/2" x 3 1/4" OASIS CYLINDER TURN PIECE ESCUTCHEONS

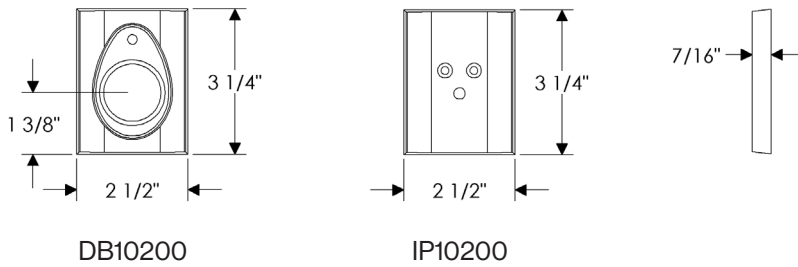

3" x 4 1/4" OASIS ESCUTCHEON

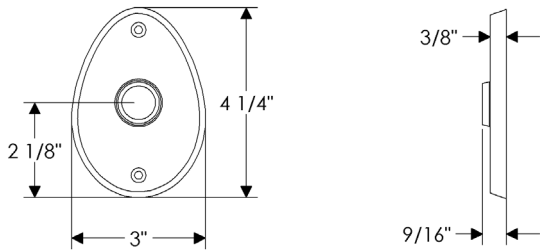

E10155

2 1/2" x 2 1/2" SQUARE OASIS ESCUTCHEON

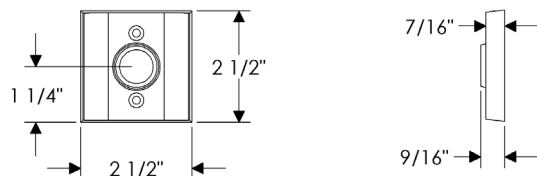

E10203

2 1/2" x 4 1/2" OASIS ESCUTCHEON

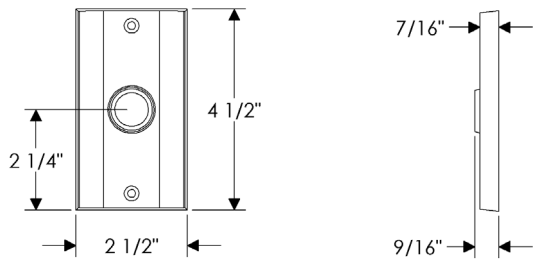

E10205

2 1/2" x 8 1/2" OASIS ESCUTCHEONS

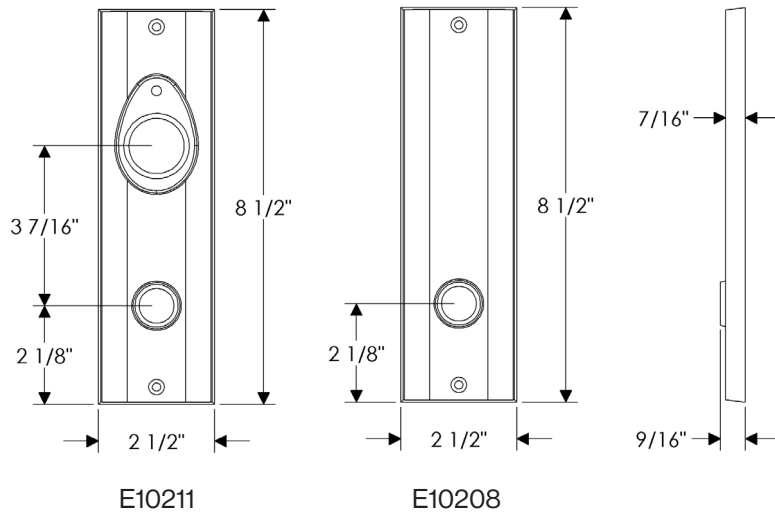

DIMENSIONS ALSO APPLICABLE FOR THE FOLLOWING:

E10209 (TP)  
E10210 (ER)

2 1/2" x 11" OASIS ESCUTCHEONS

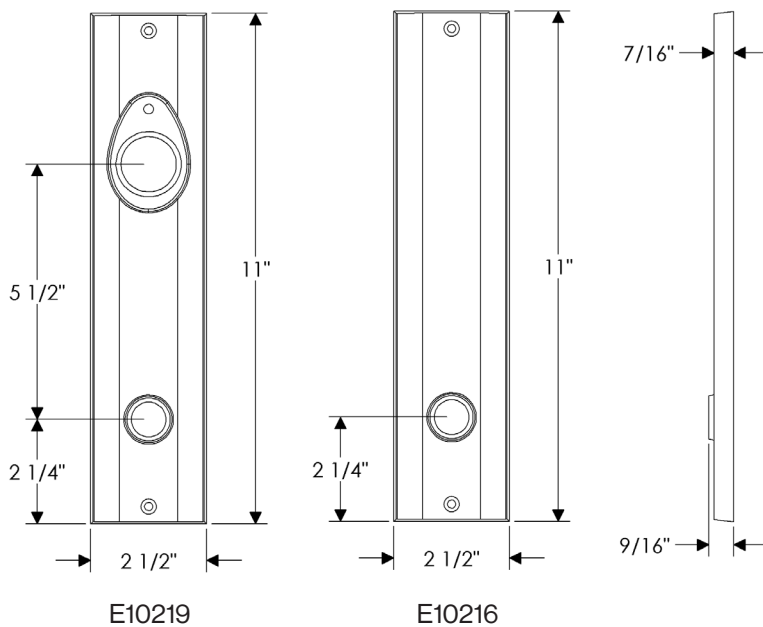

DIMENSIONS ALSO APPLICABLE FOR THE FOLLOWING:

E10217 (TP)  
E10218 (ER)

3" x 20" OASIS ESCUTCHEONS

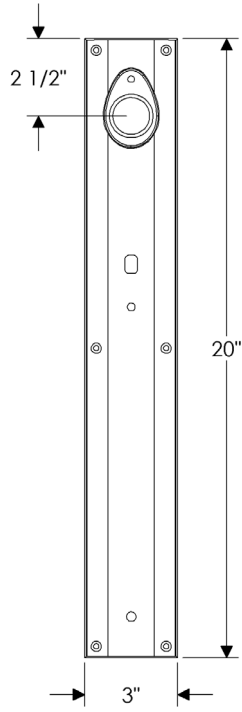

G10275

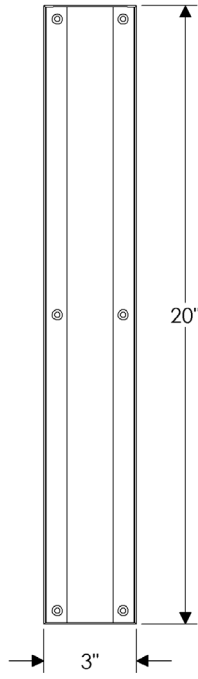

G10273



DIMENSIONS ALSO  
APPLICABLE FOR  
THE FOLLOWING:

G10274 (TP)

2 1/2" x 6" PARIS ESCUTCHEONS

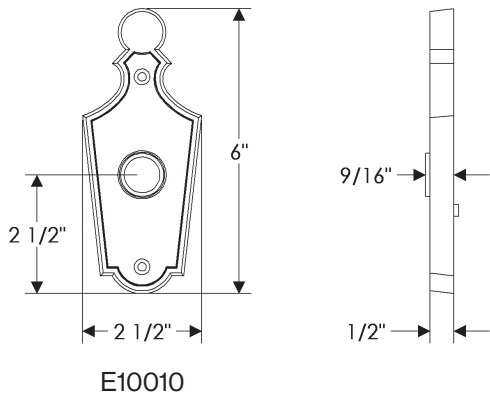

2 1/2" x 9 1/4" PARIS ESCUTCHEONS

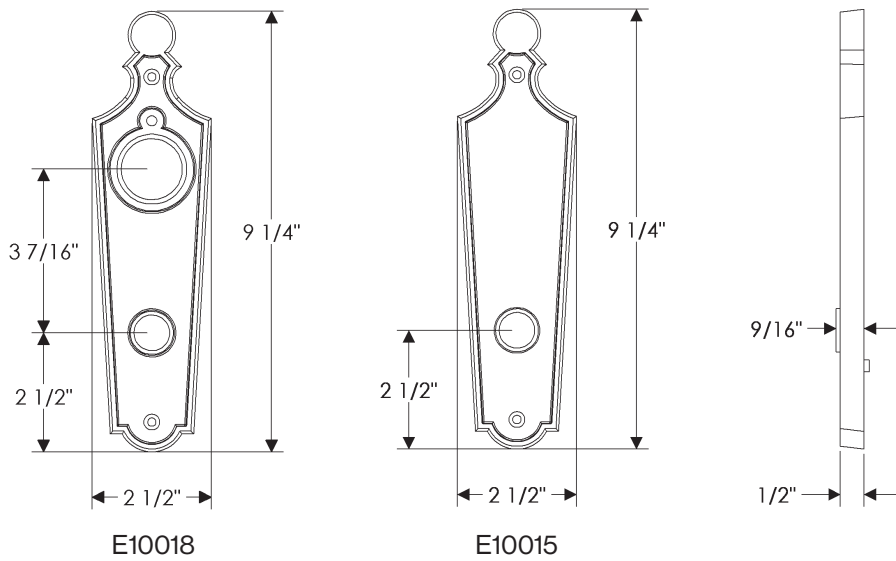

DIMENSIONS ALSO  
 APPLICABLE FOR  
 THE FOLLOWING:  
 E10016 (TP)  
 E10017 (ER)

2 1/2" x 3" CYLINDER TURN PIECE RECTANGULAR ESCUTCHEONS

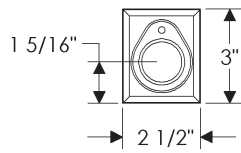

DB507

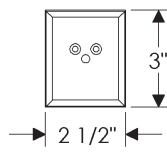

IP418

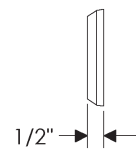

3 11/16" x 3 11/16" CYLINDER TURN PIECE DIAMOND ESCUTCHEONS

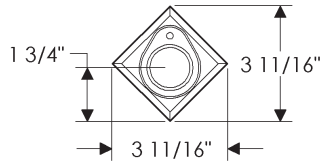

DB509

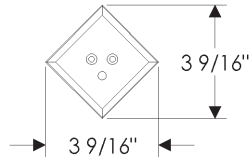

IP415

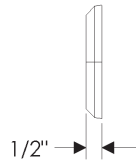

2 5/8" x 2 5/8" SQUARE ESCUTCHEON



E416

3 9/16" x 3 9/16" DIAMOND ESCUTCHEON

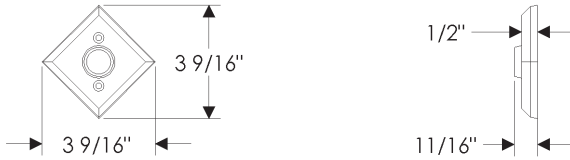

E415

2 1/2" x 4 1/2" RECTANGULAR ESCUTCHEON

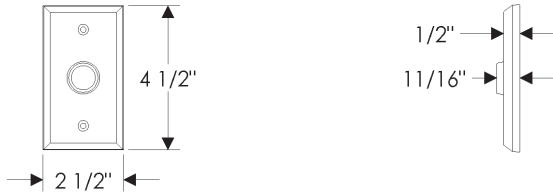

E414

2 1/2" x 8" RECTANGULAR ESCUTCHEON

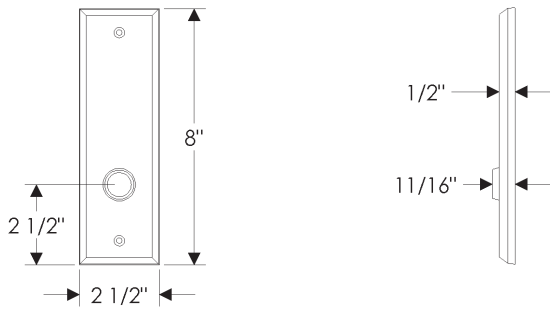

E410

DIMENSIONS ALSO APPLICABLE FOR THE FOLLOWING:

- E411 (ER)
- E412 (TP)

2 1/2" x 10" RECTANGULAR ESCUTCHEONS

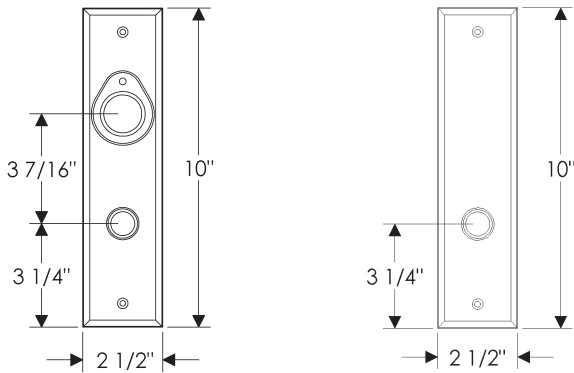

E433

E408

DIMENSIONS ALSO APPLICABLE FOR THE FOLLOWING:

- E431 (TP)
- E432 (ER)



2 1/2" x 13" RECTANGULAR ESCUTCHEONS

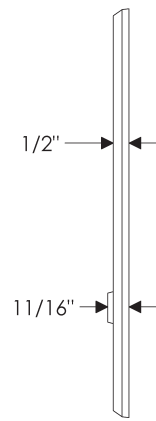
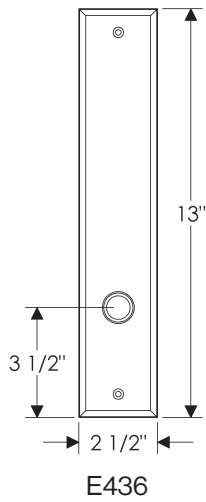
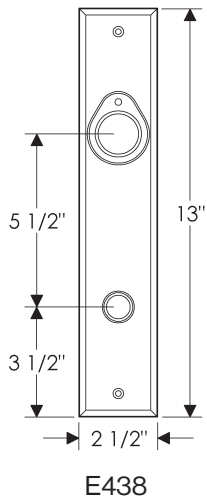

DIMENSIONS ALSO APPLICABLE FOR THE FOLLOWING:

- E437 (TP)
- E439 (ER)

3" x 10" RECTANGULAR ESCUTCHEONS

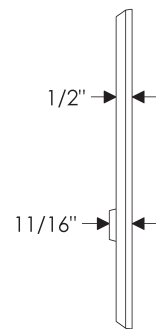
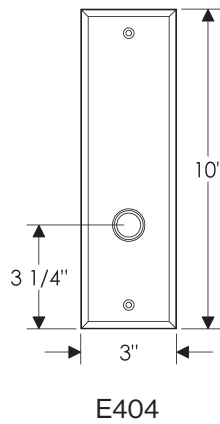
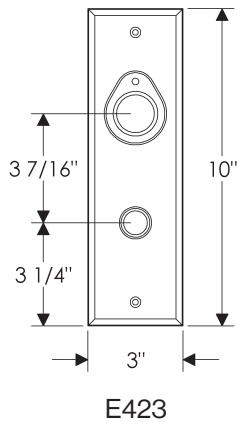

DIMENSIONS ALSO APPLICABLE FOR THE FOLLOWING:

- E421 (TP)
- E422 (ER)

3 1/2" x 13" RECTANGULAR ESCUTCHEONS

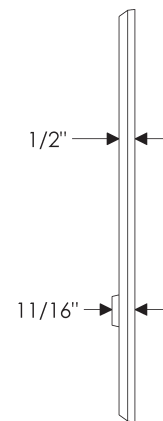
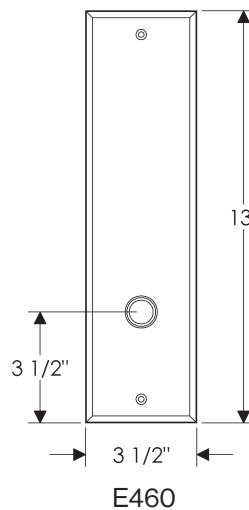
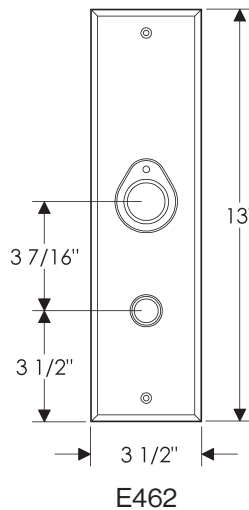
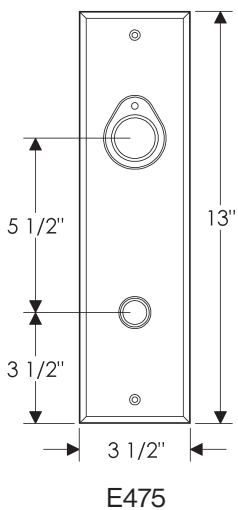

DIMENSIONS ALSO APPLICABLE FOR THE FOLLOWING:

- E463 (TP)
- E464 (ER)

3 1/2" x 19 5/8" RECTANGULAR ESCUTCHEONS

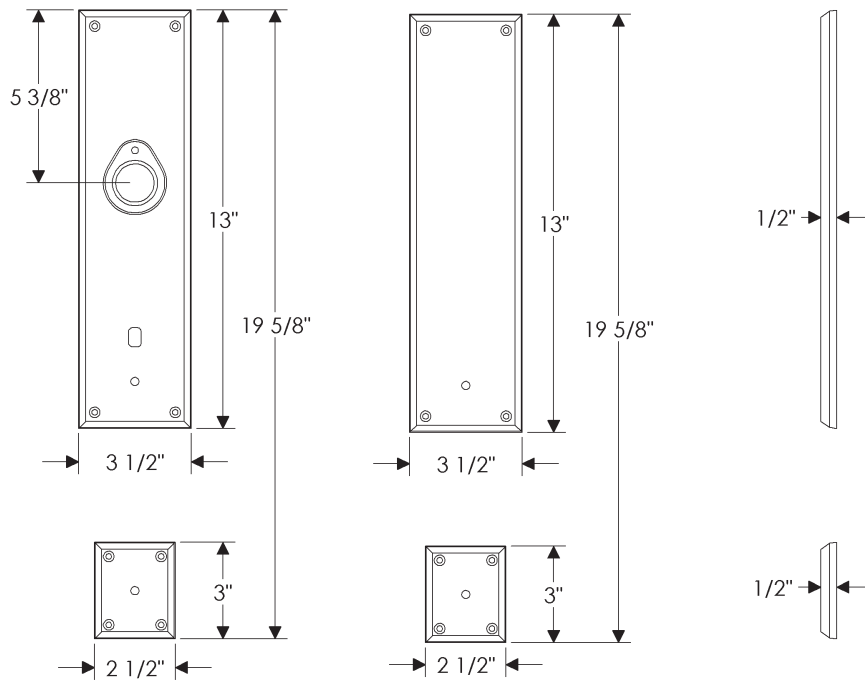

DIMENSIONS ALSO APPLICABLE FOR THE FOLLOWING:  
G544 (TP)

G542

G546

2 3/4" x 18" RECTANGULAR ESCUTCHEONS

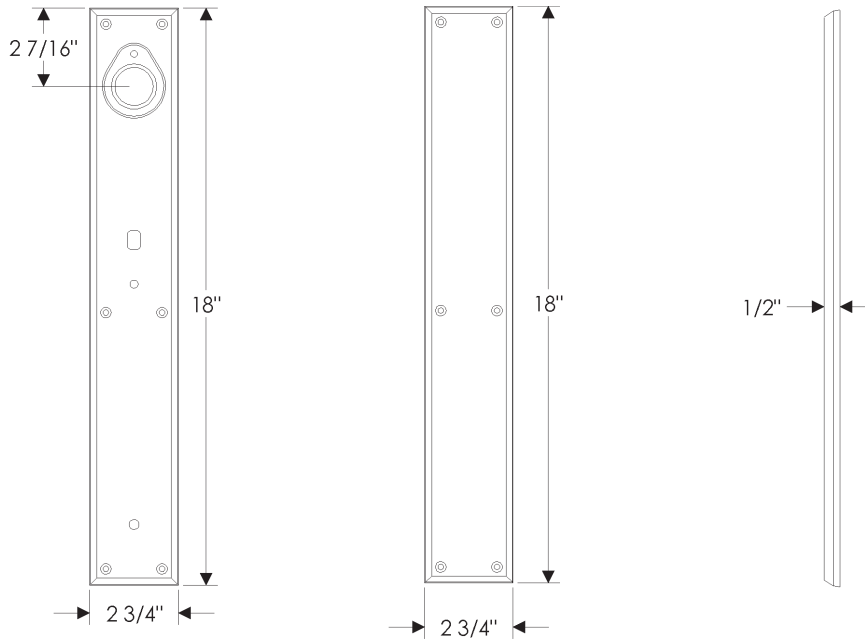

DIMENSIONS ALSO APPLICABLE FOR THE FOLLOWING:  
G642 (TP)

G641

G644

3 1/2" x 18" RECTANGULAR ESCUTCHEONS

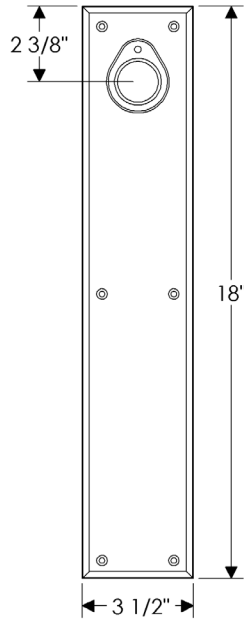

G601

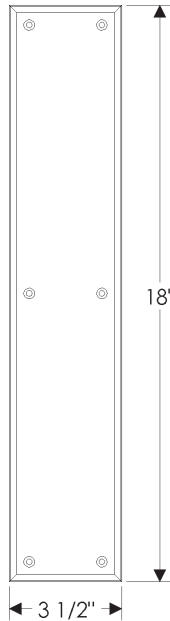

G604

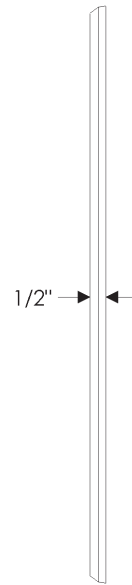

DIMENSIONS ALSO APPLICABLE FOR THE FOLLOWING:

G602 (TP)

3 1/2" x 24" RECTANGULAR ESCUTCHEONS



G681

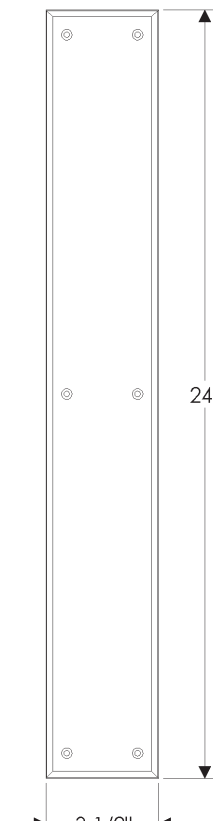

G684

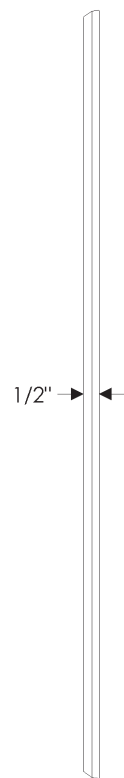

DIMENSIONS ALSO APPLICABLE FOR THE FOLLOWING:

G682 (TP)

1 3/8" x 11" RECTANGULAR MULTI-POINT ESCUTCHEONS

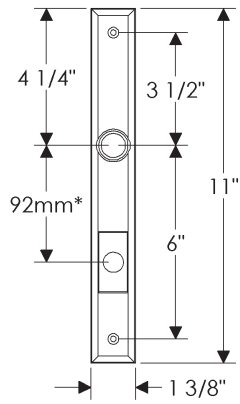

E481

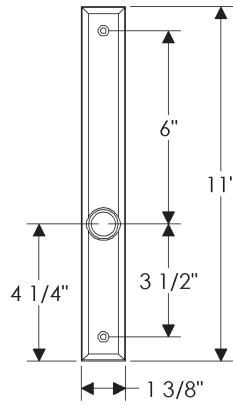

E489

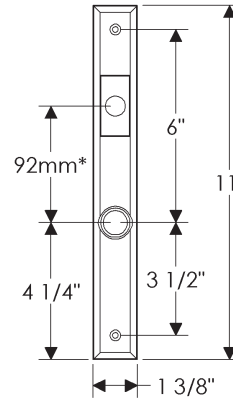

E486

DIMENSIONS ALSO APPLICABLE FOR THE FOLLOWING:

E487 (LHi) (TP)  
E488 (LLo) (TP)

\* This center-to-center dimension will need to be verified before set can be ordered.

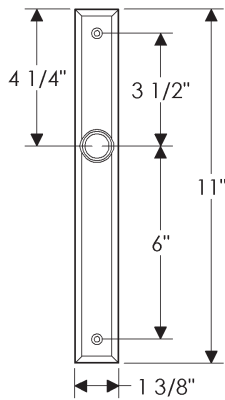

E456

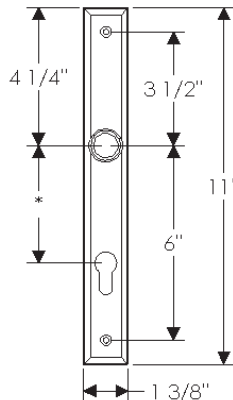

E455

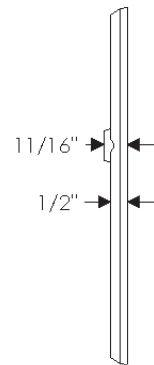

1 3/4" x 10" RECTANGULAR MULTI-POINT ESCUTCHEONS

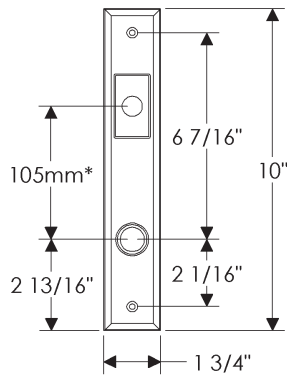

E425

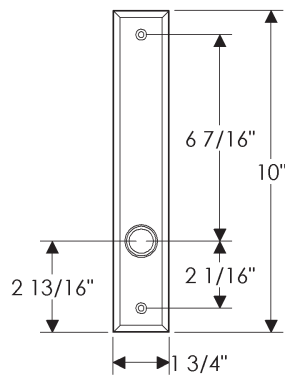

E426

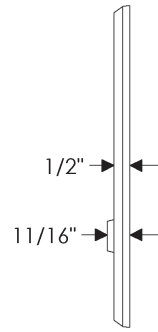

DIMENSIONS ALSO APPLICABLE FOR THE FOLLOWING:

E427 (LLO) (TP)

\* This center-to-center dimension will need to be verified before set can be ordered.

1 3/4" x 11" RECTANGULAR MULTI-POINT ESCUTCHEONS

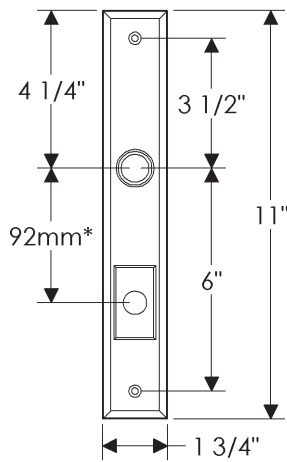

E445

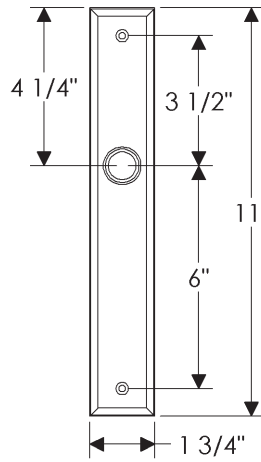

E446

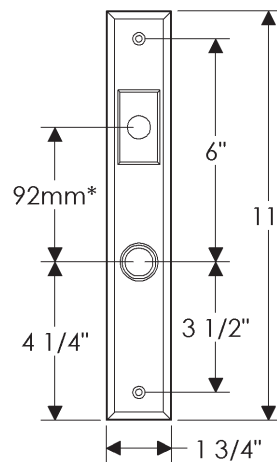

E443

DIMENSIONS ALSO APPLICABLE FOR THE FOLLOWING:

E447 (LHi) (TP)

E442 (LLO) (TP)

\* This center-to-center dimension will need to be verified before set can be ordered.

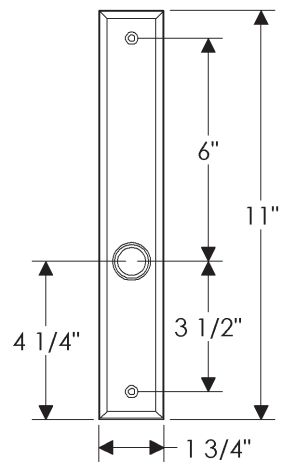

E441

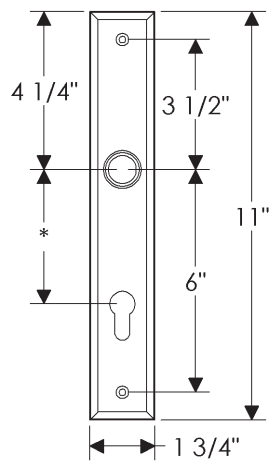

E448

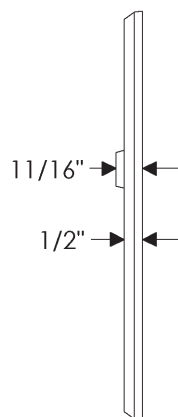

2 1/2" x 11" RECTANGULAR MULTI-POINT ESCUTCHEONS

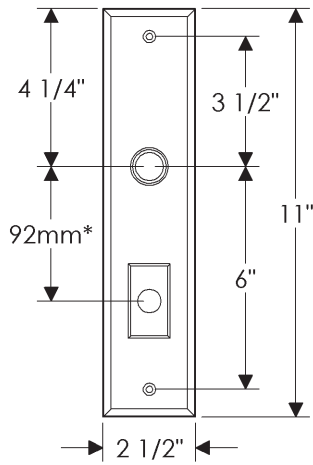

E450

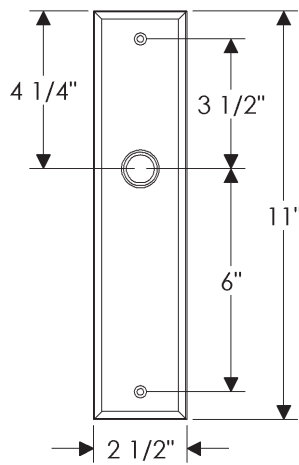

E451

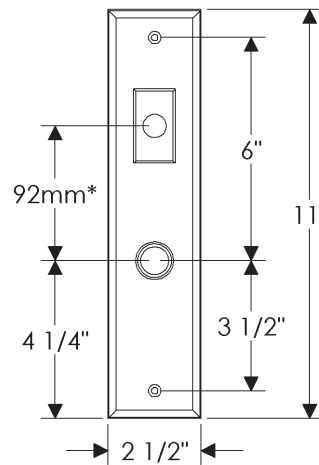

E459

DIMENSIONS ALSO APPLICABLE FOR THE FOLLOWING:

E453 (LHi) (TP)  
E458 (LLo) (TP)

\* This center-to-center dimension will need to be verified before set can be ordered.

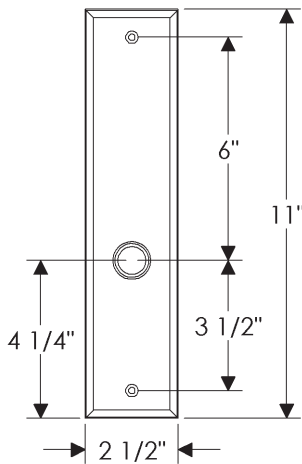

E452

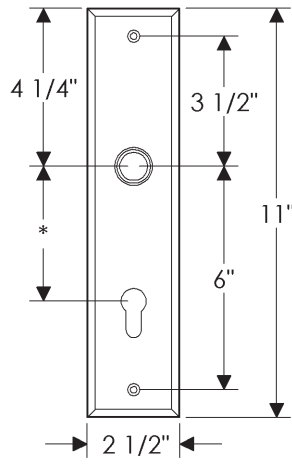

E457

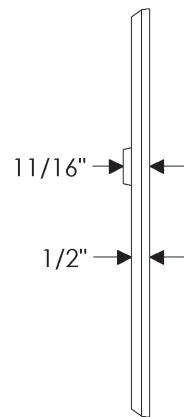

1 3/8" x 11" RECTANGULAR SLIDING DOOR ESCUTCHEONS

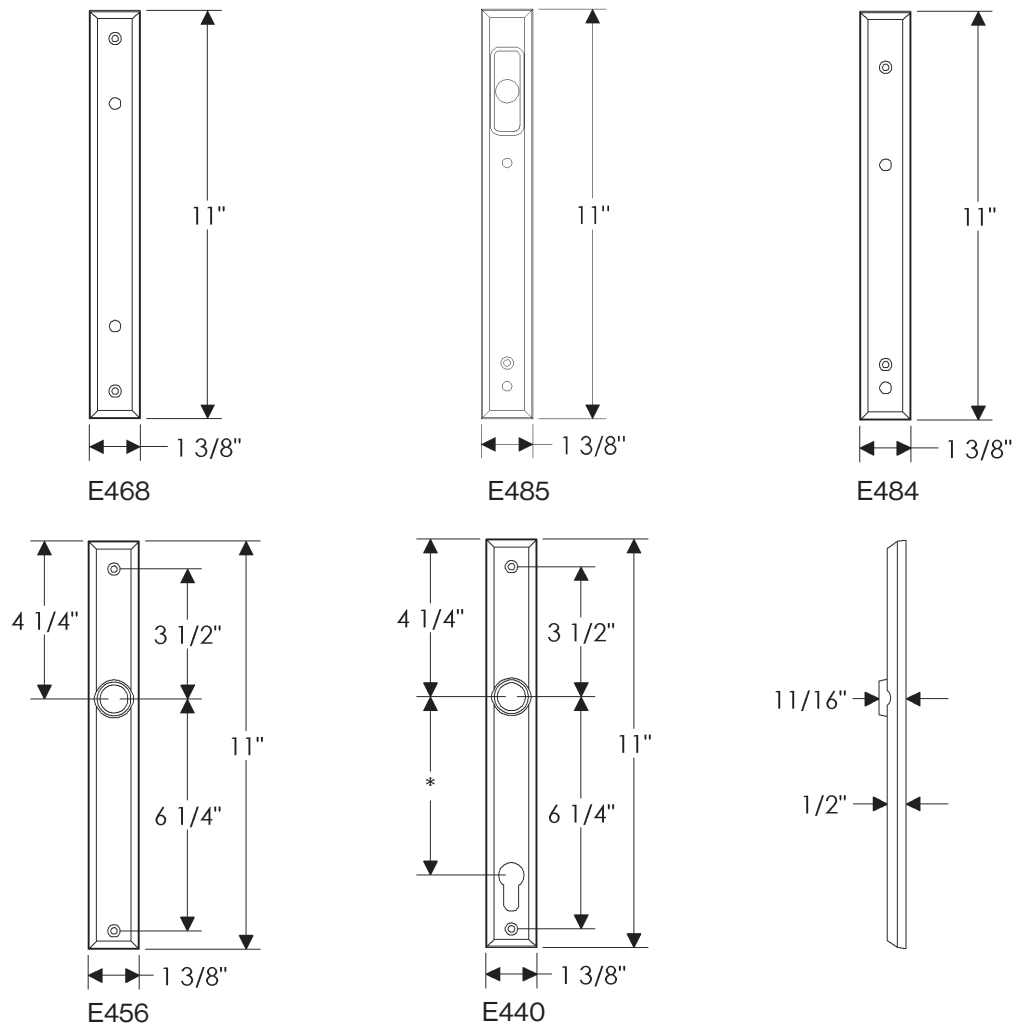

DIMENSIONS ALSO APPLICABLE FOR THE FOLLOWING:

E469 (Gctr) (TP)  
E482 (GLo) (TP)

\* This center-to-center dimension will need to be verified before set can be ordered.

1 3/4" x 11" RECTANGULAR SLIDING DOOR ESCUTCHEONS

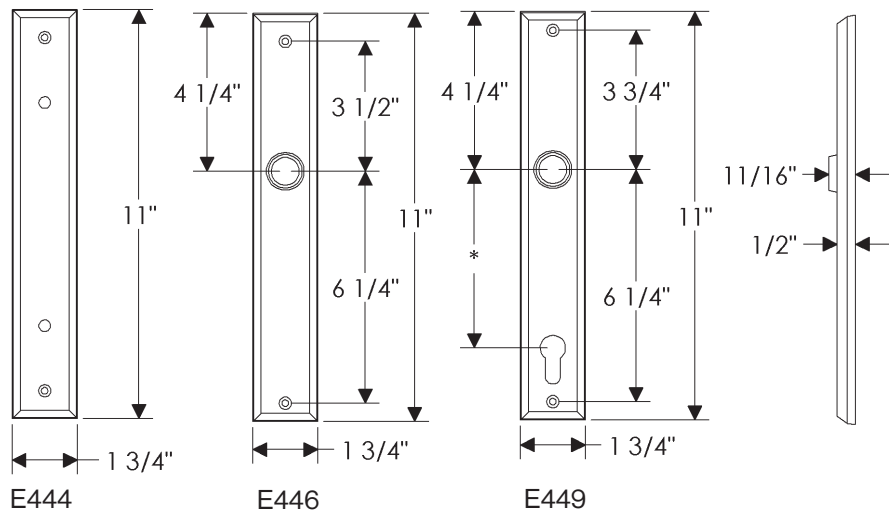

DIMENSIONS ALSO APPLICABLE FOR THE FOLLOWING:

E466 (Gctr) (TP)

\* This center-to-center dimension will need to be verified before set can be ordered.

1 3/4" x 13" RECTANGULAR SLIDING DOOR ESCUTCHEONS

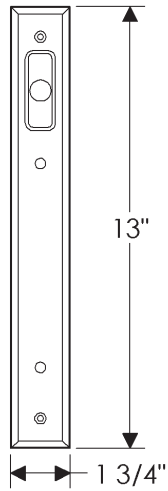

E498

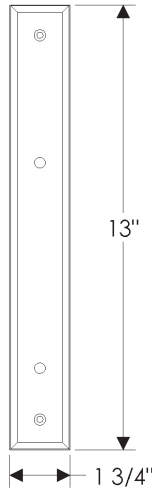

E496

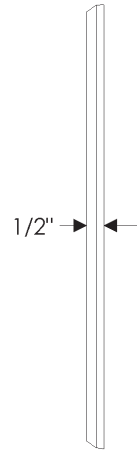

DIMENSIONS ALSO APPLICABLE FOR THE FOLLOWING:

E497 (GLo) (TP)

2 1/2" x 13" RECTANGULAR SLIDING DOOR ESCUTCHEONS

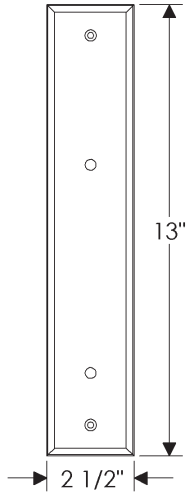

E490

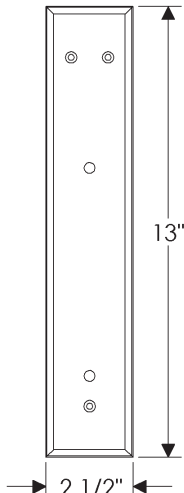

E493

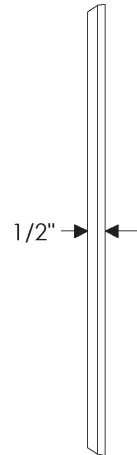

DIMENSIONS ALSO APPLICABLE FOR THE FOLLOWING:

E491 (GLo) (TP)  
E494 (GLo) (TP)



2 1/2" x 13" RECTANGULAR ESCUTCHEON

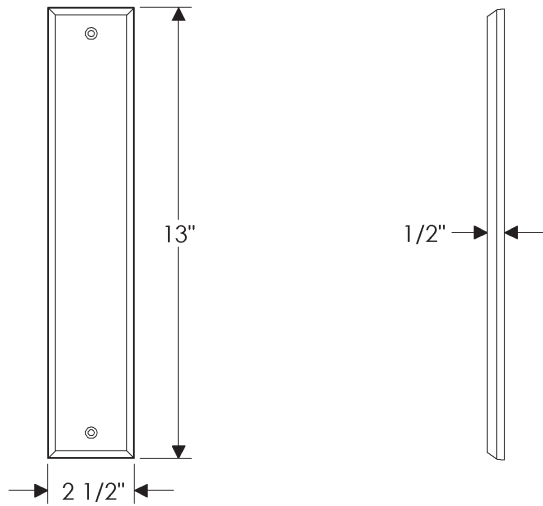

E480

3 1/2" x 13" RECTANGULAR ESCUTCHEON

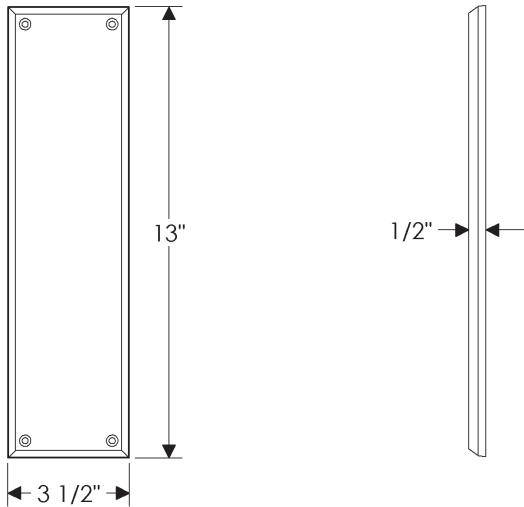

E465

2 1/2" x 11" RECTANGULAR CREMONE BOLT ESCUTCHEONS

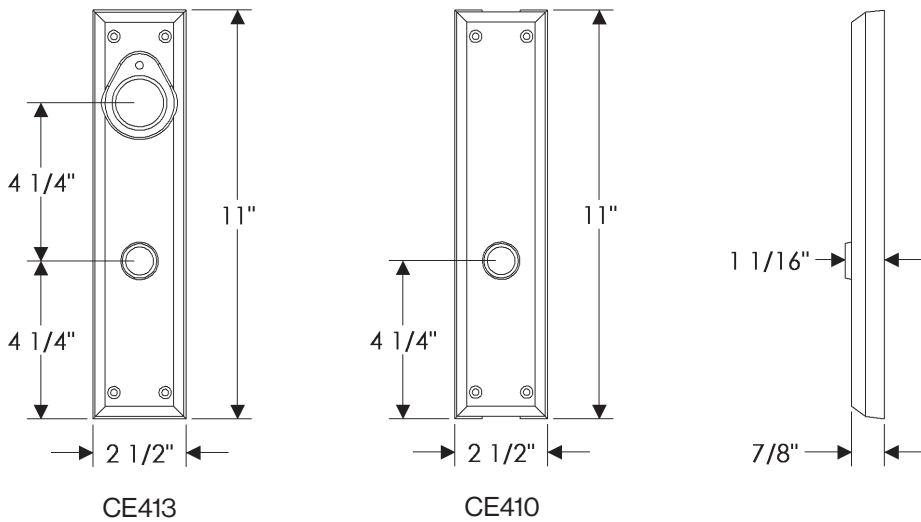

DIMENSIONS ALSO APPLICABLE FOR THE FOLLOWING:

CE409 (DU/PA)  
CE411 (TP)

3" x 11" RECTANGULAR CREMONE BOLT ESCUTCHEONS

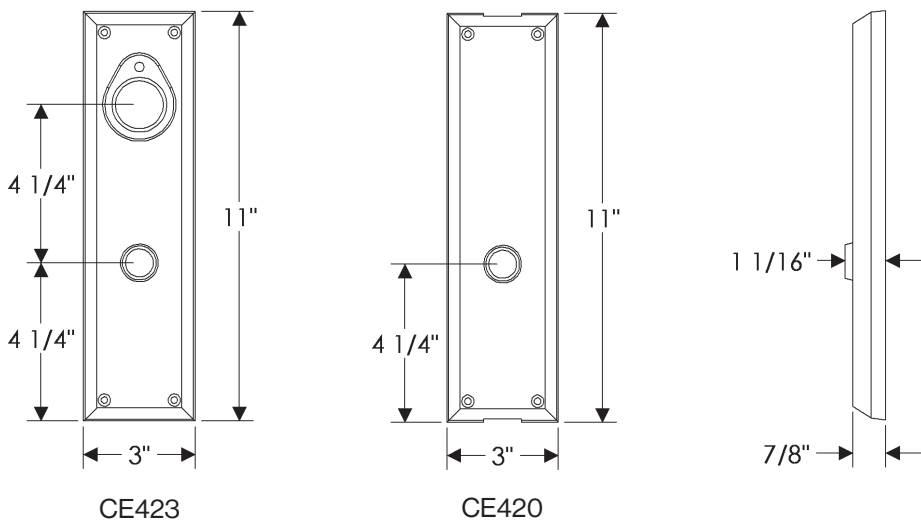

DIMENSIONS ALSO APPLICABLE FOR THE FOLLOWING:

CE419 (DU/PA)  
CE421 (TP)

2" x 6" RECTANGULAR SCREEN DOOR ESCUTCHEONS

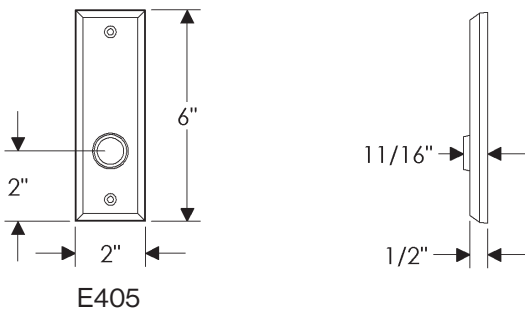

DIMENSIONS ALSO APPLICABLE FOR THE FOLLOWING:

E406 (TP)  
E407 (ER)

2 1/2" x 3 1/8" STEPPED CYLINDER TURN PIECE ESCUTCHEONS

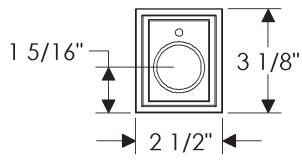

DB312

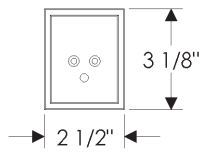

IP318

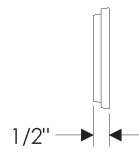

2 1/2" x 4 1/2" STEPPED ESCUTCHEON

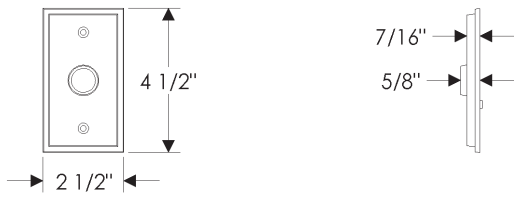

E304

2 1/2" x 8" STEPPED ESCUTCHEONS

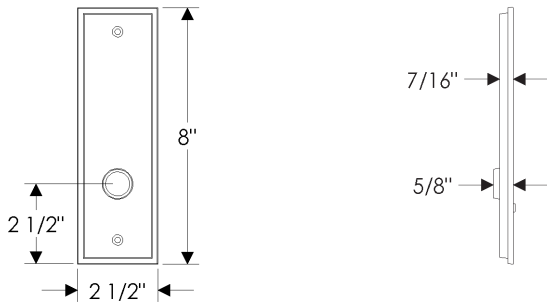

E308

DIMENSIONS ALSO APPLICABLE FOR THE FOLLOWING:

- E306 (TP)
- E307 (ER)

2 1/2" x 11" STEPPED ESCUTCHEONS

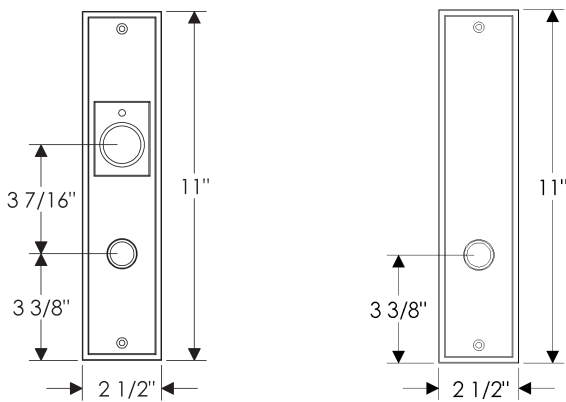

E311

E312

DIMENSIONS ALSO APPLICABLE FOR THE FOLLOWING:

- E313 (TP)
- E314 (ER)

2 1/2" x 13" STEPPED ESCUTCHEONS

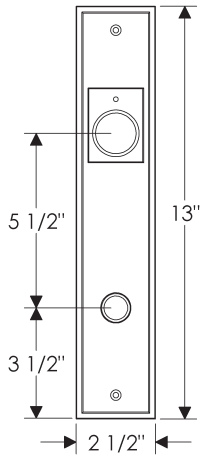

E358

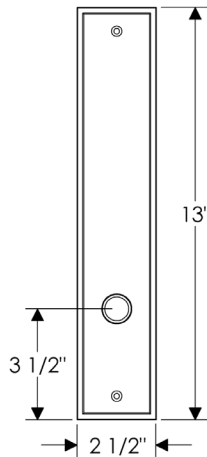

E356

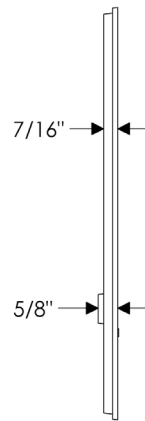

DIMENSIONS ALSO APPLICABLE FOR THE FOLLOWING:

E357 (TP)  
E359 (ER)

3 1/2" x 13" STEPPED ESCUTCHEONS

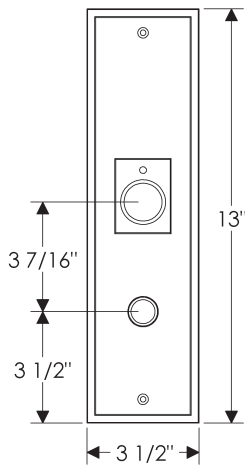

E362

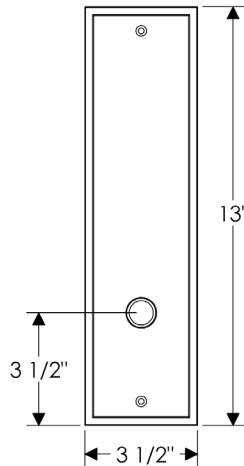

E360

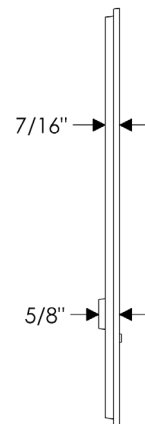

DIMENSIONS ALSO APPLICABLE FOR THE FOLLOWING:

E363 (TP)  
E364 (ER)

2 3/4" x 20" STEPPED ESCUTCHEONS

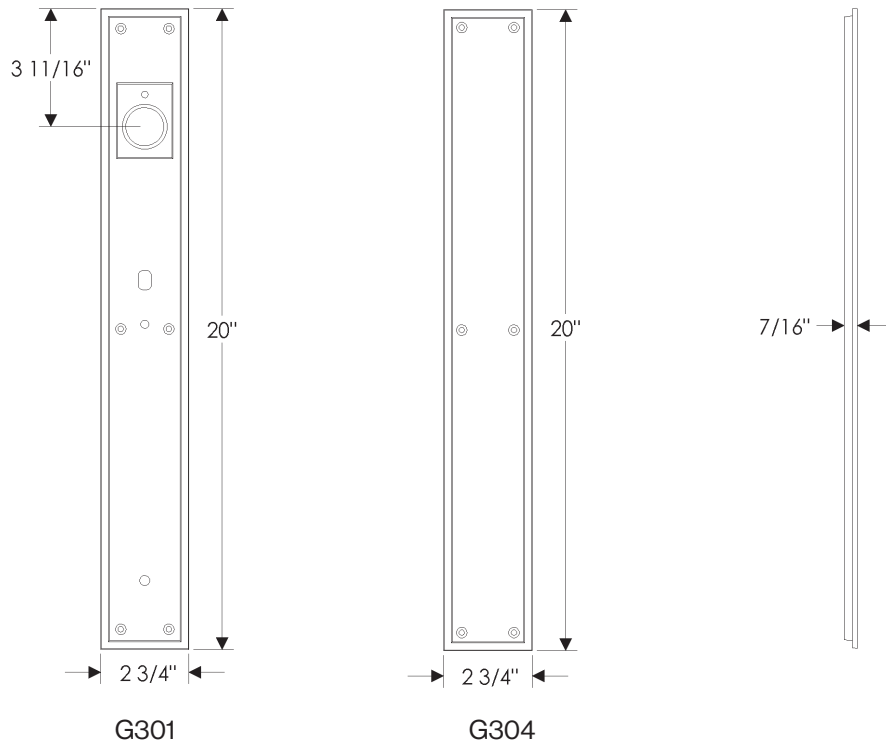

DIMENSIONS ALSO  
APPLICABLE FOR  
THE FOLLOWING:  
G302 (TP)

3 1/2" x 20" STEPPED ESCUTCHEONS

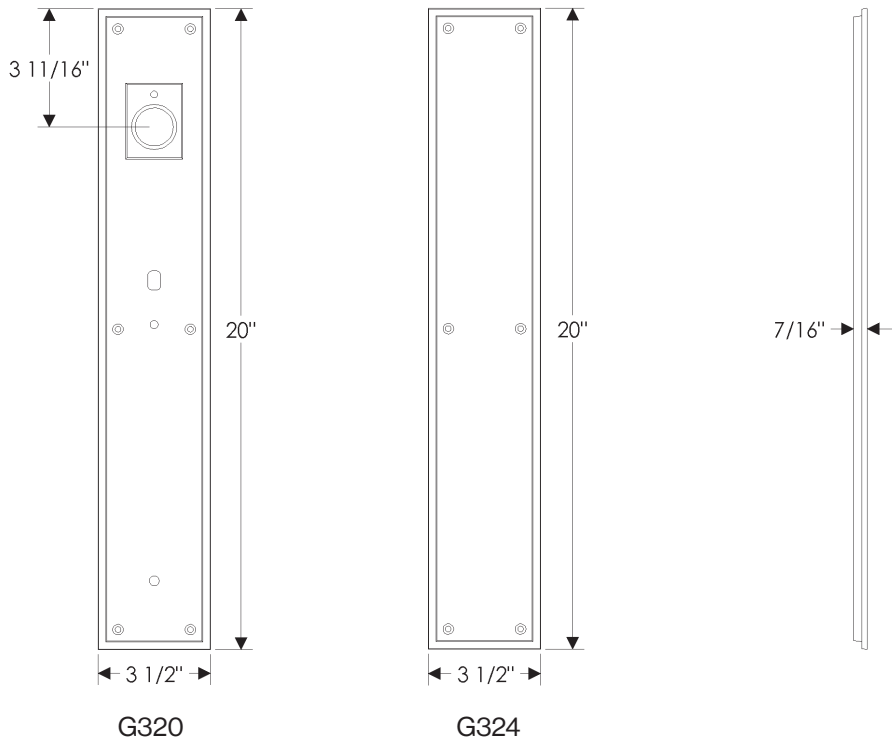

DIMENSIONS ALSO  
APPLICABLE FOR  
THE FOLLOWING:  
G322 (TP)

3 1/2" x 24" STEPPED ESCUTCHEONS

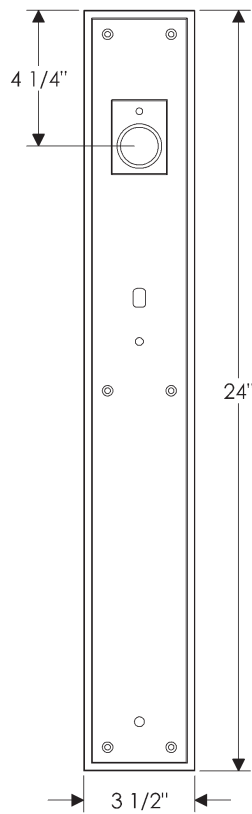

G326

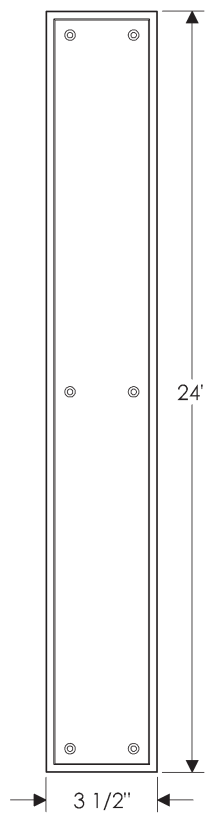

G327

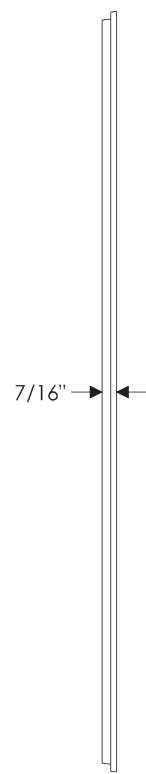

DIMENSIONS ALSO  
APPLICABLE FOR  
THE FOLLOWING:  
G328 (TP)

1 3/8" x 11" STEPPED MULTI-POINT ESCUTCHEONS

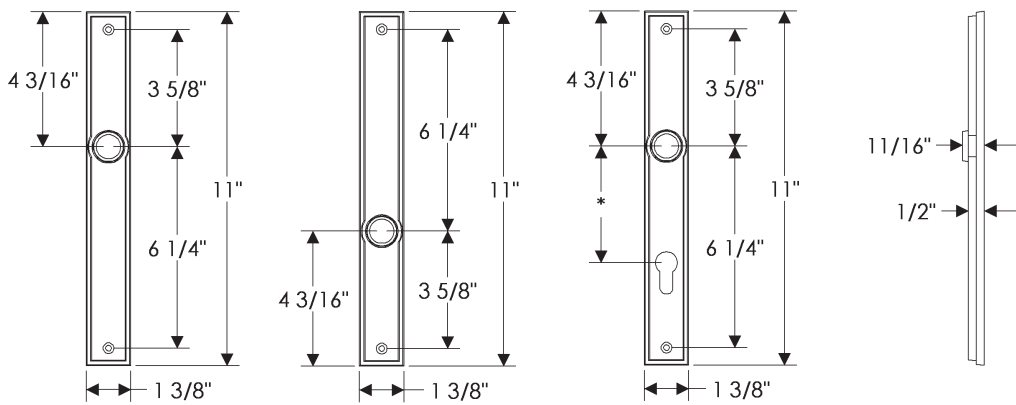

E376

E327

E375

DIMENSIONS ALSO APPLICABLE FOR THE FOLLOWING:

E377 (LHi) (TP)  
E328 (LLO) (TP)

\* This center-to-center dimension will need to be verified before set can be ordered.

1 3/4" x 11" STEPPED MULTI-POINT ESCUTCHEONS

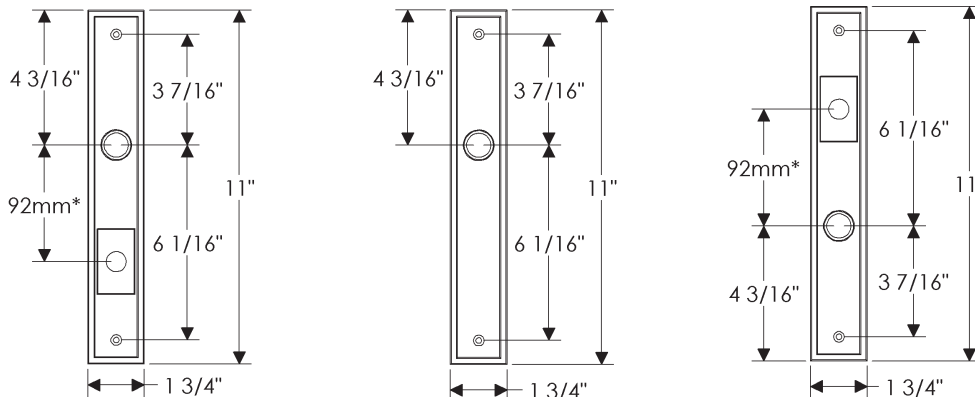

E338

E330

E339

DIMENSIONS ALSO APPLICABLE FOR THE FOLLOWING:

E336 (LHi) (TP)  
E337 (LLO) (TP)

\* This center-to-center dimension will need to be verified before set can be ordered.

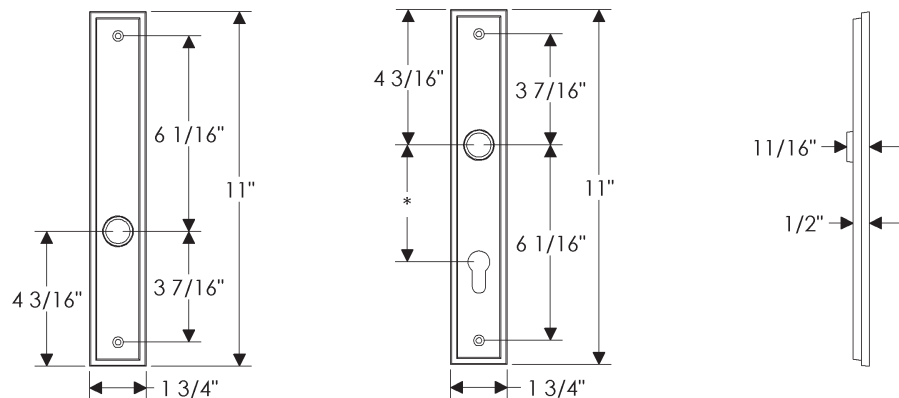

E331

E332



1 3/8" x 11" STEPPED SLIDING DOOR ESCUTCHEONS

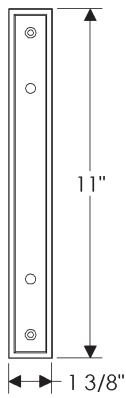

E318

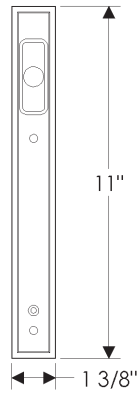

E326

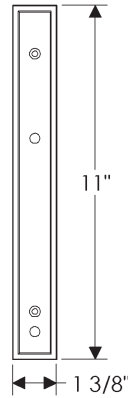

E320



DIMENSIONS ALSO APPLICABLE FOR THE FOLLOWING:

E319 (Gctr) (TP)  
E321 (GLo) (TP)

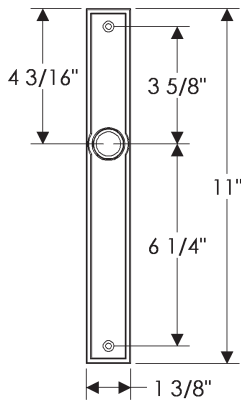

E376

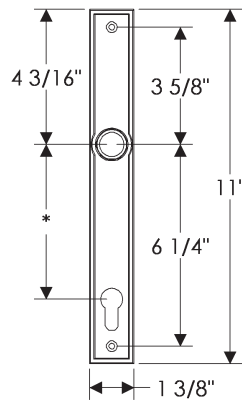

E374

1 3/8" x 13" STEPPED SLIDING DOOR ESCUTCHEONS

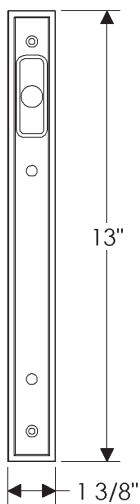

E372

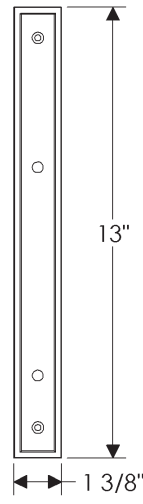

E370

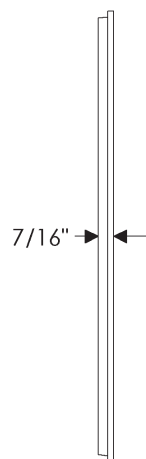

DIMENSIONS ALSO APPLICABLE FOR THE FOLLOWING:

E371 (GLo) (TP)

1 3/4" x 11" STEPPED SLIDING DOOR ESCUTCHEONS

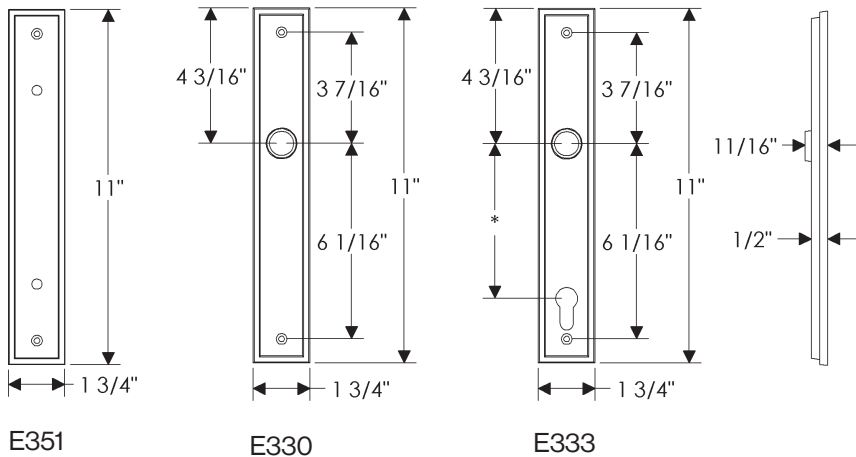

DIMENSIONS ALSO APPLICABLE FOR THE FOLLOWING:

E352 (Gctr) (TP)

\* This center-to-center dimension will need to be verified before set can be ordered.

1 3/4" x 13" STEPPED SLIDING DOOR ESCUTCHEONS

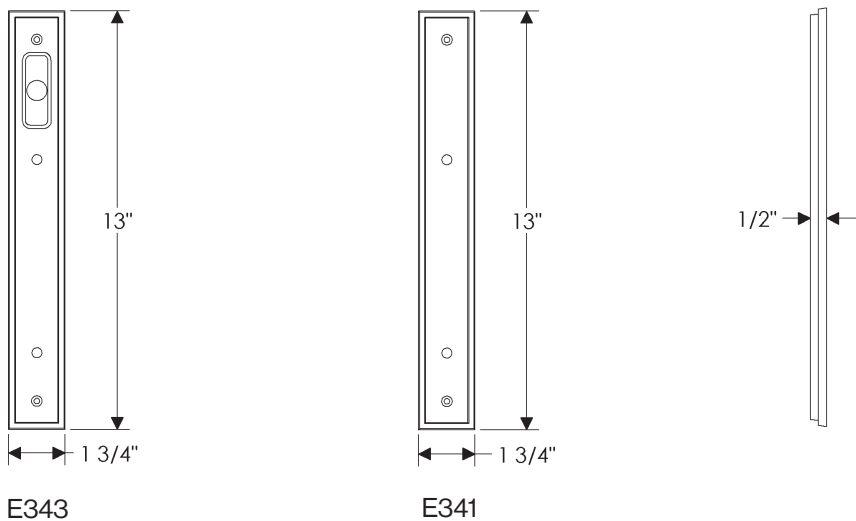

DIMENSIONS ALSO APPLICABLE FOR THE FOLLOWING:

E342 (GLo) (TP)

2" x 6" STEPPED SCREEN DOOR ESCUTCHEONS

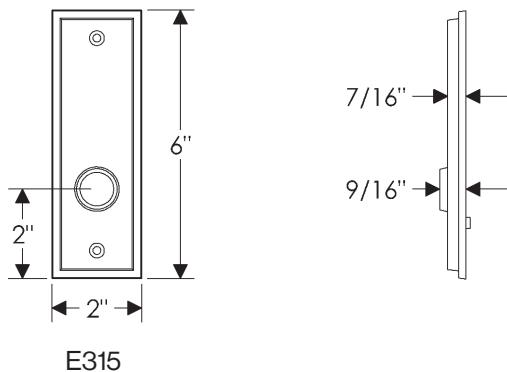

DIMENSIONS ALSO APPLICABLE FOR THE FOLLOWING:

E316 (TP)  
E317 (ER)

3" SQUARE CYLINDER TROUSDALE ESCUTCHEONS

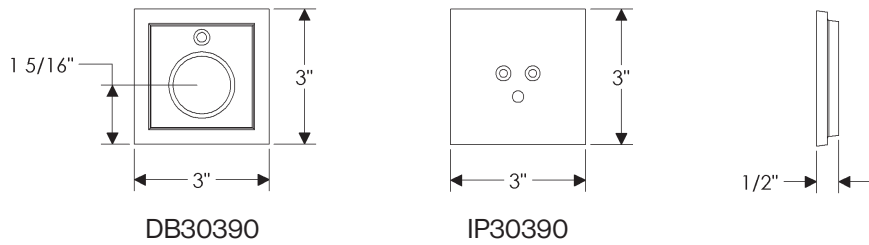

3" x 3" SQUARE TROUSDALE ESCUTCHEON

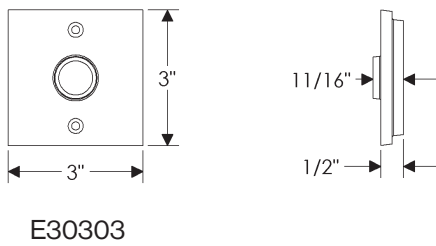

3" x 6" TROUSDALE ESCUTCHEON

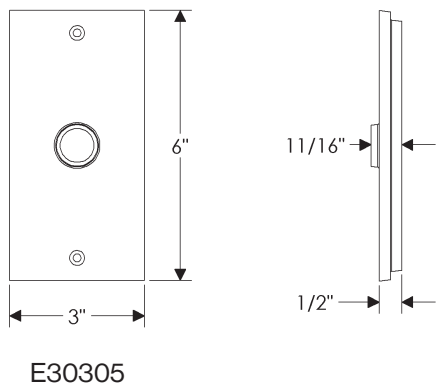

3" x 10" TROUSDALE ESCUTCHEONS

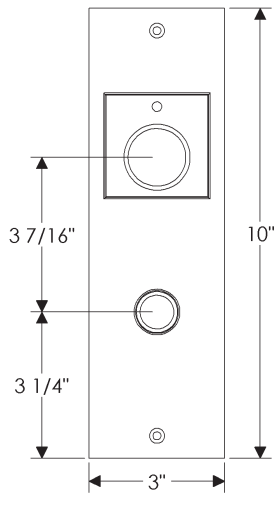

E30312

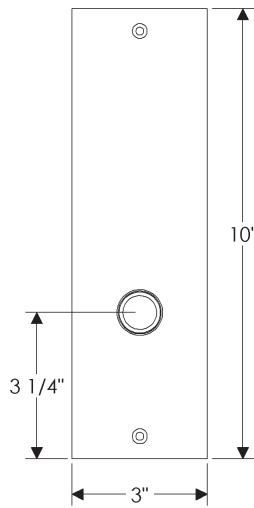

E30310

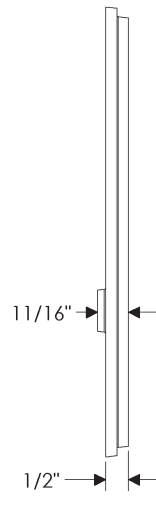

DIMENSIONS ALSO APPLICABLE FOR THE FOLLOWING:

E30311 (TP)  
E30313 (ER)

3" x 18" TROUSDALE ESCUTCHEONS

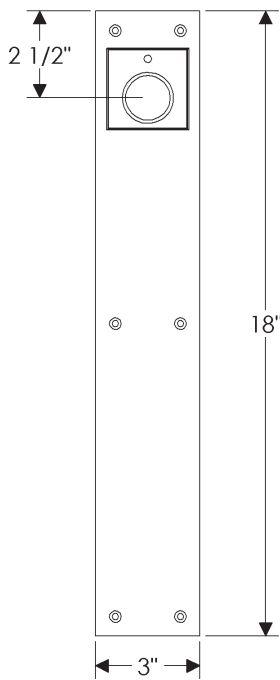

G30333

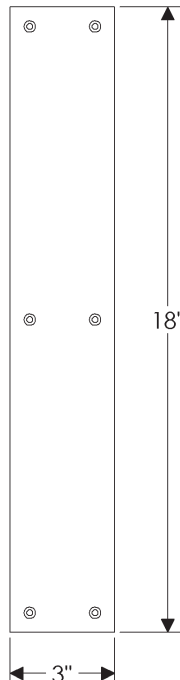

G30331

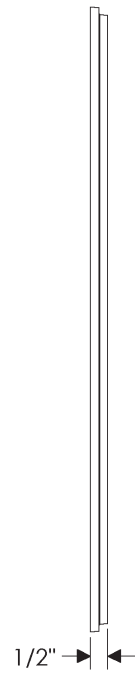

DIMENSIONS ALSO APPLICABLE FOR THE FOLLOWING:

G30332 (TP)

1 3/4" x 11" TROUSDALE MULTI-POINT ESCUTCHEONS

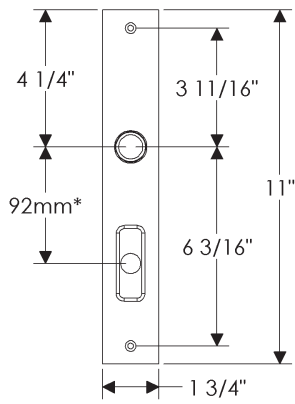

E30367

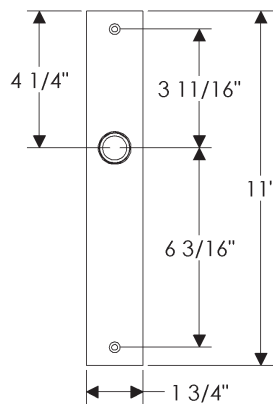

E30365

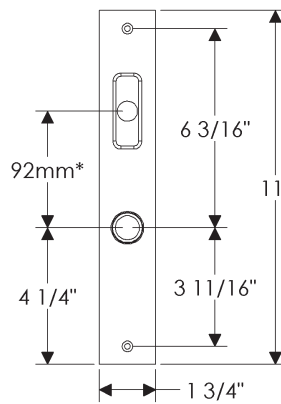

E30363

DIMENSIONS ALSO APPLICABLE FOR THE FOLLOWING:

E30366 (LHi) (TP)  
E30362 (LLo) (TP)

\* This center-to-center dimension will need to be verified before set can be ordered.

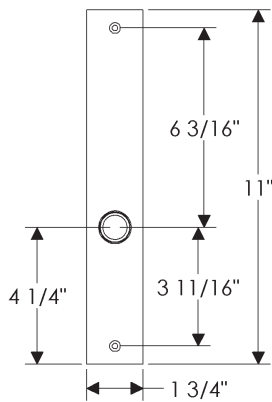

E30361

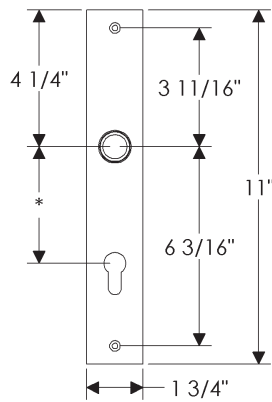

E30368

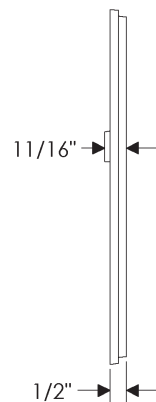

1 3/4" x 11" TROUSDALE SLIDING DOOR ESCUTCHEONS

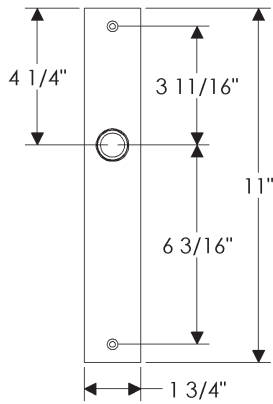

E30365

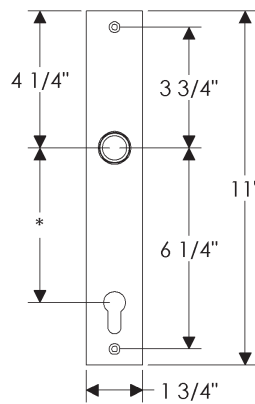

E30369

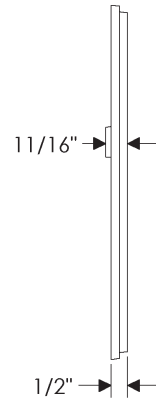

\* This center-to-center dimension will need to be verified before set can be ordered.

1 3/4" x 13" TROUSDALE SLIDING DOOR ESCUTCHEONS

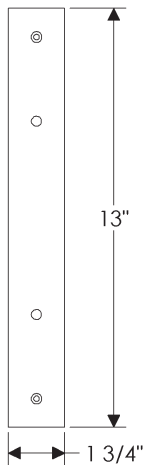

E30380

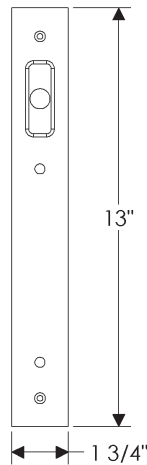

E30384

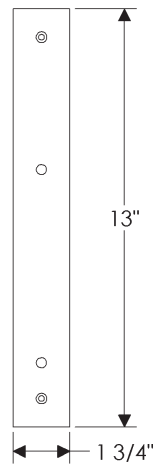

E30382

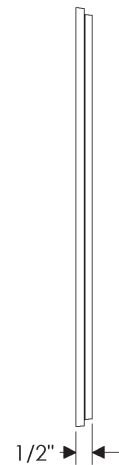

DIMENSIONS ALSO APPLICABLE FOR THE FOLLOWING:

E30383 (GLo) (TP)  
E30381 (Gctr) (TP)

3" x 3" VERDURA ESCUTCHEON

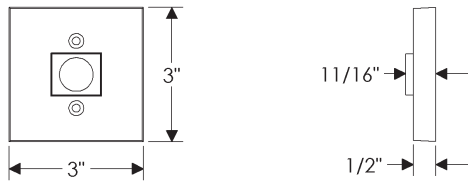

E10520

3" x 9" VERDURA ESCUTCHEONS

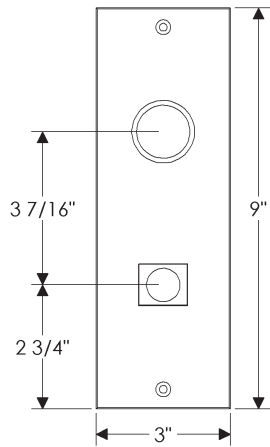

E10529

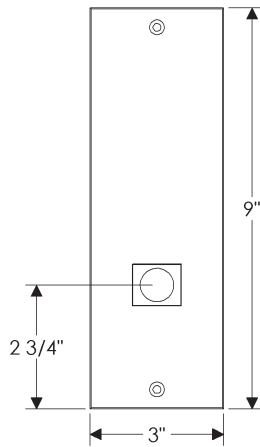

E10526

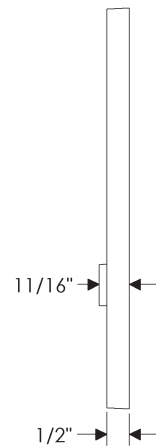

DIMENSIONS ALSO  
APPLICABLE FOR  
THE FOLLOWING:

E10527 (TP)  
E10528 (ER)

1 1/2" x 4 1/2" ELLIS ESCUTCHEON

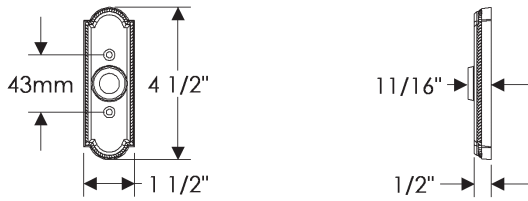

EW005

1 1/2" x 3" RECTANGULAR ESCUTCHEON

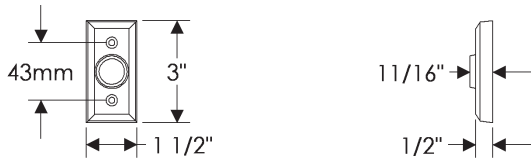

EW105

1 1/2" x 4 1/2" RECTANGULAR ESCUTCHEON

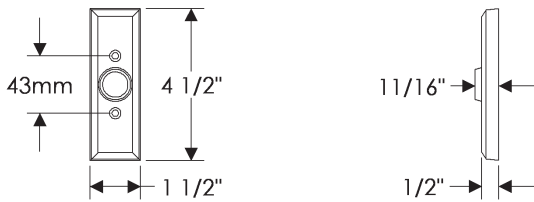

EW108

1 1/2" x 4 1/2" METRO ESCUTCHEON

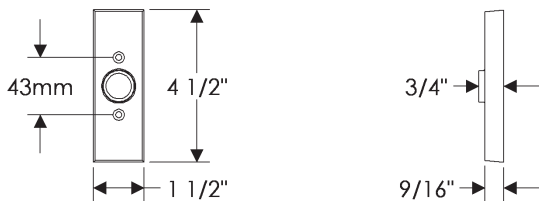

EW202



1 1/2" x 4 1/2" STEPPED ESCUTCHEON

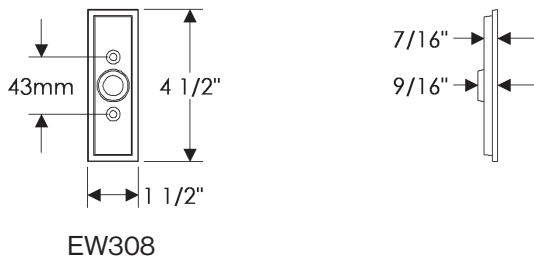

1 1/2" x 4 1/2" CURVED ESCUTCHEON

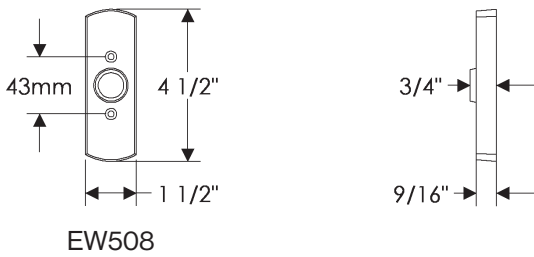

1 1/2" x 3" ARCHED ESCUTCHEON

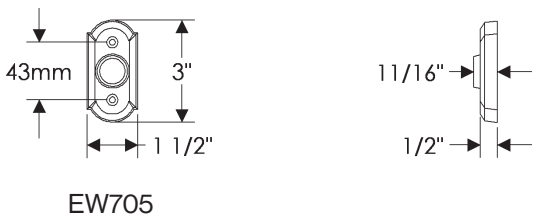

1 1/2" x 4 1/2" ARCHED ESCUTCHEON

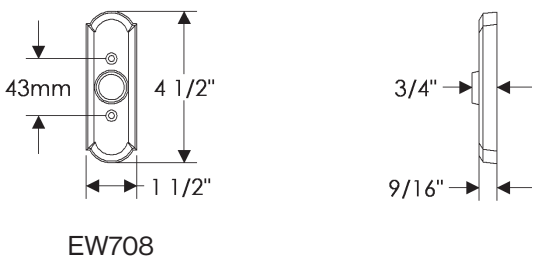

1 1/2" x 3 3/4" CONVEX ESCUTCHEON

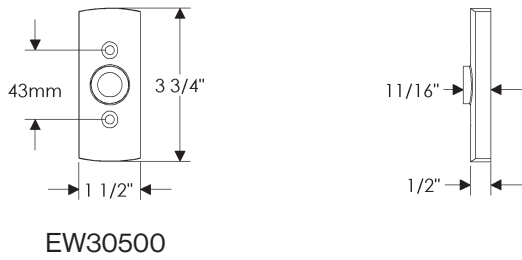

1 1/2" x 3 3/4" CORBEL ARCHED ESCUTCHEON

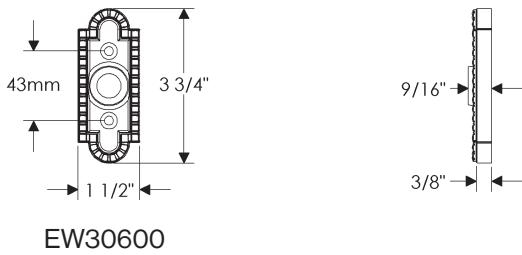

1 1/2" x 3 3/4" CORBEL RECTANGULAR ESCUTCHEON

