

Sample Order / Cheat Sheet
RMH Express 1/2

QUOTE ORDER

NAME: _____

PO# _____

ADDRESS: _____

DELIVERY: _____

ADDRESS: _____

ADDRESS: _____



ORDER DATE: _____

OFFICE PHONE: _____

CONTACT: _____

FAX PHONE: _____

JOB NAME: _____

JOB PHONE: _____

HARDWARE WORK ORDER

Toll Free 888.788.2013 or 208.788.2013; Fax 208.788.2577

201012

LINE NO.	FUNCTION	HANDLE		ESCUTCHEON		METAL	PATINA	HANDING OR LENGTH	BACKSET	DOOR THICKNESS	LOCK TYPE	DEAD BOLT TRIM	DESCRIPTION	LOCATION #	QTY.	PRICE QUOTED
		EXTERIOR	INTERIOR	EXTERIOR	INTERIOR											
1	XPA	LB60	LB60	EB40	EB40	B	D	R	238	138	SL			1	1	315.00
2	XPR	LB50	LB50	EB75	EB75	B	R	L	234	134	SL			2	1	354.00
3	XEN	L135	L135	E358	E357	W	L	L	234	2	DB			3	1	1065.00
4	XDB					W	M		238	134	DB	DB312		4	1	447.00

FUNCTION

- XPA = Passage
- XPR = Privacy
- XEN = Entry
- XDB = Dead Bolt
- XDU = Dummy
- XFP = Flush Pull
- XBHNG = Extruded Door Hinge
- XDA = Door Accessory

HANDLE

For a list of Levers and Knobs available, see next page.

For specifications, refer to Page 1.

ESCUTCHEONS

For a list of Escutcheons available see next page.

For configurations, specifications, and pricing, refer to content of this section.

METAL

- B = Silicon Bronze
- W = White Bronze

PATINA

- L = Light
- M = Medium
- D = Dark
- R = Rust
- BB = Brushed
- DL = Dark Lustre

High Polished or Custom Finish not available.

HANDING

See Hinged Door Handing diagram, next page.

- L = Left Hand
- R = Right Hand
- LR = Left Hand Reverse
- RR = Right Hand Reverse

BACKSET

- 238 = 2 3/8" SL
- 234 = 2 3/4" SL

DOOR THICKNESS

- *138 = 1 3/8"
- 134 = 1 3/4"
- 178 = 1 7/8"

Up-charge for sizes below. Call for pricing.

- 2 = 2"
- 214 = 2 1/4"

*Only available for passage and privacy.

LOCK TYPE

- Complete Sets**
- SL = Spring Latch
- DB = Dead Bolt

DEAD BOLT TRIM

For a list of Dead Bolt Trim available, see page ii.

For configurations, specifications, and pricing, refer to content of this section.

DESCRIPTION

See Page ii

LOCATION #

Room Number or Door Number, etc.

QTY

Number of each desired

PRICE

\$ List price each

HANDLES

Levers

- LB30 = Small Reed Lever
- LB50 = Small Beaver Tail Lever
- LB60 = Small Olympus Lever
- LB61 = Small Rail Lever
- LB70 = Small Coupler Lever
- L105 = Beaver Tail Lever *
- L135 = Olympus Lever *
- L261 = Rail Lever *
- L304 = Reed Lever *
- L330 = Coupler Lever *

*Upcharge applies for Mainline Levers on Express Series Escutcheons.

Knobs

- KB40 = Small Squash Knob
- KB50 = Small Potato Knob
- KB60 = Small Luna Knob
- K203 = Potato Knob *
- K207 = Luna Knob *
- K268 = Squash Knob *

*Upcharge applies for Mainline Knobs on Express Series Escutcheons.

ESCUTCHEONS

Arched

- EB70 = 2 1/2" x 3 3/4" Arched
- EB75 = 2 1/2" x 6 1/2" Arched
- E736 = 2 1/2" x 13" Arched
- E738 = 2 1/2" x 13" Arched (K55)
- E737 = 2 1/2" x 13" Arched (TP)

Curved

- EB80 = 2 1/2" x 3 3/4" Curved
- EB85 = 2 1/2" x 6 1/2" Curved
- E556 = 2 1/2" x 13" Curved
- E558 = 2 1/2" x 13" Curved (K55)
- E557 = 2 1/2" x 13" Curved (TP)

Metro

- EB20 = 2 1/2" x 3 3/4" Metro
- EB25 = 2 1/2" x 6 1/2" Metro
- E256 = 2 1/2" x 13" Metro
- E258 = 2 1/2" x 13" Metro (K55)
- E257 = 2 1/2" x 13" Metro (TP)

Rectangular

- EB50 = 2 1/2" x 3 3/4" Rect
- EB55 = 2 1/2" x 6 1/2" Rect
- E436 = 2 1/2" x 13" Rect
- E438 = 2 1/2" x 13" Rect (K55)
- E437 = 2 1/2" x 13" Rect (TP)

Stepped

- EB40 = 2 1/2" x 3 3/4" Stepped
- EB45 = 2 1/2" x 6 1/2" Stepped
- E356 = 2 1/2" x 13" Stepped
- E358 = 2 1/2" x 13" Stepped (K55)
- E357 = 2 1/2" x 13" Stepped (TP)

Key

(K55) = 5 1/2" Center-to-Center Keyed Escutcheon

(TP) = Turn Piece Escutcheon
(ER) = Emergency Release Escutcheon

DEAD BOLT TRIM

- DB508 = 2 1/2" x 3 3/4" Arched Keyed
2 1/2" x 3 3/4" Arched Turn Piece
- DB511 = 2 1/2" x 3 3/8" Curved Keyed
2 1/2" x 3 3/8" Curved Turn Piece
- DB250 = 2 1/2" x 3 1/4" Metro Keyed
2 1/2" x 3 1/4" Metro Turn Piece
- DB507 = 2 1/2" x 3" Rectangular Keyed
2 1/2" x 3" Rectangular Turn Piece
- DB312 = 2 1/2" x 3 1/8" Stepped Keyed
2 1/2" x 3 1/8" Stepped Turn Piece

DESCRIPTION

1/2" Barrel Extruded Hinges

- HNG3.5B = Plain Bearing Hinge, 3 1/2" x 3 1/2"
- HNG4B = Plain Bearing Hinge, 4" x 4"
- HNG4.5B = Plain Bearing Hinge, 4 1/2" x 4 1/2"

Finial Caps

- XT50 = Finial Cap, 1/2" Standard
- BT50 = Finial Cap, 1/2" Ball
- AT50 = Finial Cap, 1/2" Acorn

Door Stops

- DS101 = Door Stop - Baseboard, 3 7/16"
- DS 201 = Door Stop - Floor, 1 5/8"
- DS150 = Door Stop - Floor, 2"

Flush Pulls

- FP206 = 2 1/4" x 6" Rectangular

Edge Pulls

- EP100 = 1" x 4 1/2" Edge Pull

Hooks

- CH3 = 3 1/8" x 3 3/8" Two Prong Hook
- CH5 = 2 5/16" x 4" Peggy Hook

CABINET HARDWARE

Cabinet Knob

- CK10070 = Barre Cabinet Knob, 1 3/4" x 5/8"
- CK240 = Luna Cabinet Knob, 1 1/2"
- CK200 = Metro Cabinet Knob, 1 3/8" x 5/8"
- CK305 = Mushroom Cabinet Knob, 1 1/16"
- CK314 = Mushroom Cabinet Knob, 1 3/16"
- CK315 = Mushroom Cabinet Knob, 1 3/8"
- CK302 = Potato Cabinet Knob, 1 9/16" x 15/16"
- CK301 = Potato Cabinet Knob, 1 15/16" x 11/8"

Cabinet Pulls

- CK10074 = Barre Cabinet Pull, 4"
- CK10076 = Barre Cabinet Pull, 6"
- CK10078 = Barre Cabinet Pull, 8"
- CK10080 = Barre Cabinet Pull, 12"
- CK349 = Olympus Cabinet Pull, 4"
- CK350 = Olympus Cabinet Pull, 6"
- CK351 = Olympus Cabinet Pull, 8"
- CK354 = Olympus Cabinet Pull, 12"
- CK213 = 3" Catch Pull
- CK216 = 6" Catch Pull
- CK212 = 12" Catch Pull

HANDING

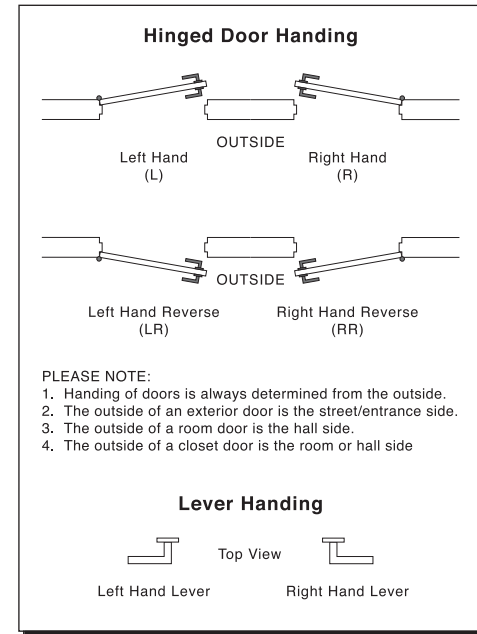

Cabinet Pulls (continued)

- CK258 = Rail Cabinet Pull, 4"
- CK260 = Rail Cabinet Pull, 6"
- CK257 = Rail Cabinet Pull, 8"
- CK262 = Rail Cabinet Pull, 12"
- CK318 = Sash Cabinet Pull, 4"
- CK311 = Sash Cabinet Pull, 6"
- CK312 = Sash Cabinet Pull, 10"

Appliance Pulls

- G651 = Olympus Grip, 10"
- G689 = Olympus Grip, 18"
- G263 = Rail Grip, 12"
- G265 = Rail Grip, 16"
- G268 = Rail Grip, 24"
- G612 = Sash Grip, 12"

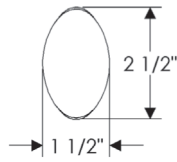

KB40 Small Squash Knob

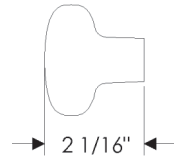
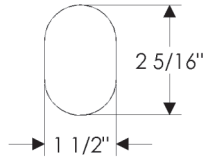

KB50 Small Potato Knob

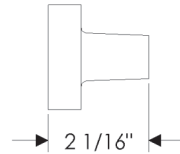
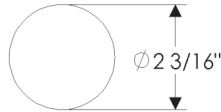

KB60 Small Luna Knob

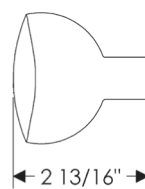
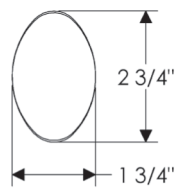
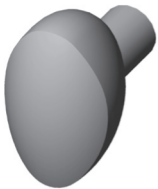

K268 Squash Knob

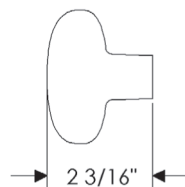
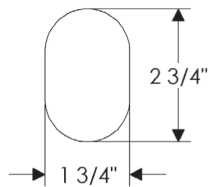

K203 Potato Knob

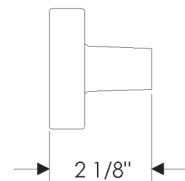
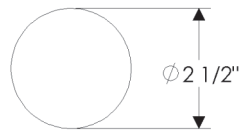

K207 Luna Knob

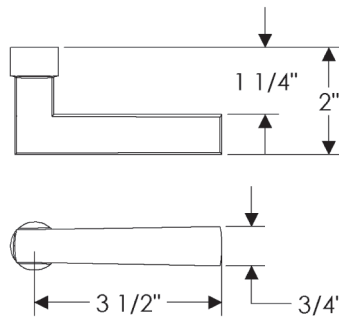
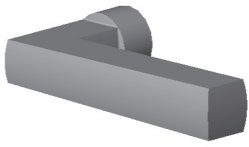

LB30 Small Reed Lever

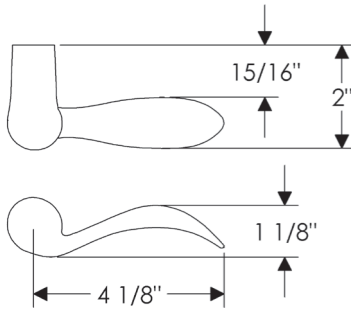

LB50 Small Beaver Tail Lever

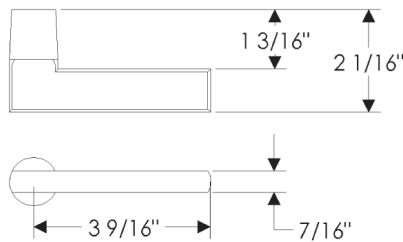
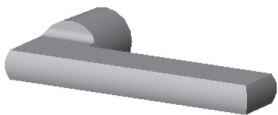

LB60 Small Olympus Lever

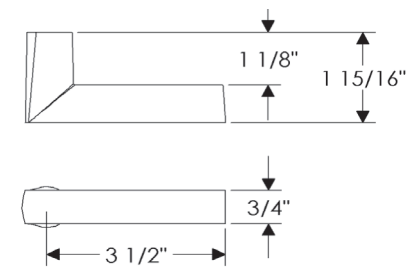
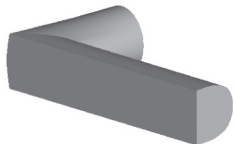

LB61 Small Rail Lever

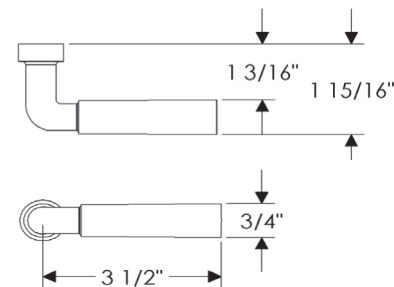
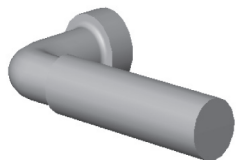

LB70 Small Coupler Lever

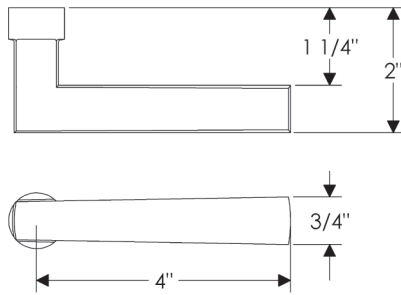
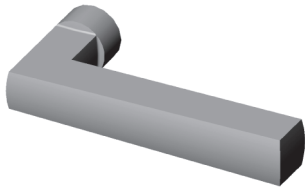

L304 Reed Lever

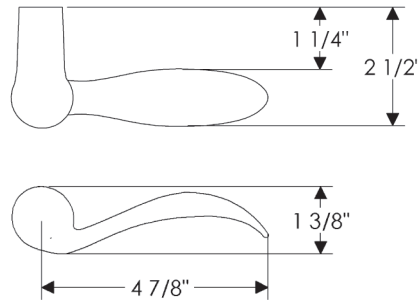

L105 Beaver Tail Lever

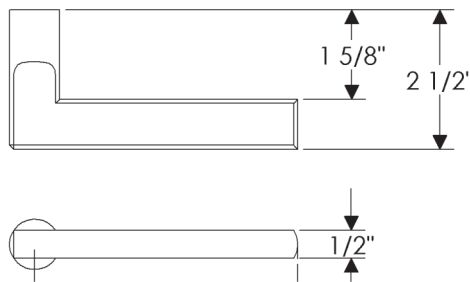
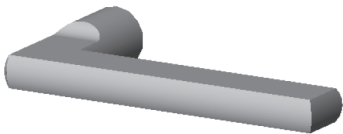

L135 Olympus Lever

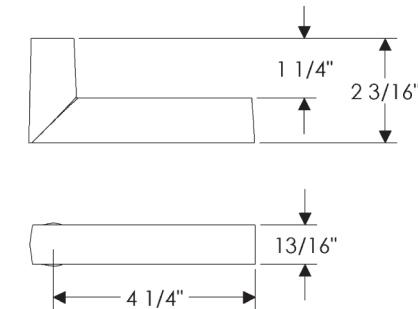
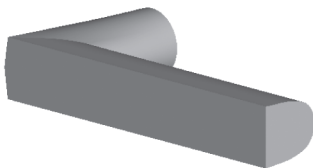



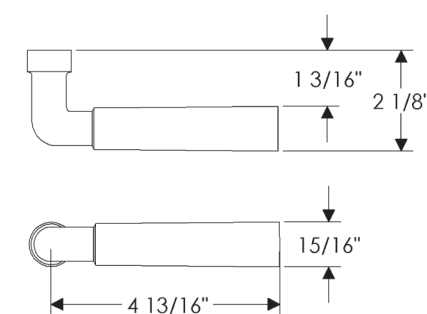
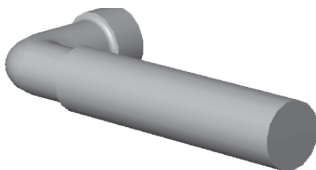





L261 Rail Lever

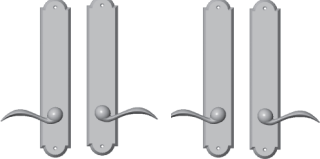





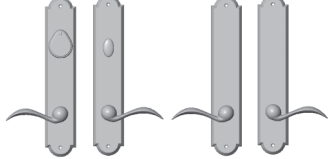

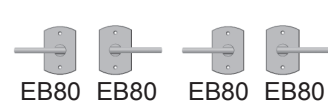
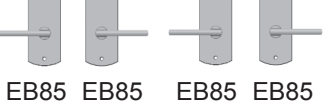

L330 Coupler Lever

- RMH Express is guaranteed to ship FedEx Ground within 10 business days from date of order acknowledgement.
- All orders must be placed on partners.rockymountainhardware.com
- Price includes your choice of limited lever / knob options, see pages 1-3.
- Available backsets; 2 3/8" and 2 3/4" and door thickness (1 3/4" - 2 1/4" for entry and 1 3/8" - 2 1/4" for passage, privacy).
- For EB70 or EB75 Escutcheons only:
 Upcharge applies for K203, K207, K268, L105, L135, L261, L304, L330. Call RMH for pricing.
 Upcharge applies for doors 2" - 2 1/4" thick (passage, privacy and sectional entry). Call RMH for pricing.
- Specify metal, patina*, handing, backset, door thickness, and lock type. * No high polish or custom finishes.
- Refer to website for door preparatory specifications.

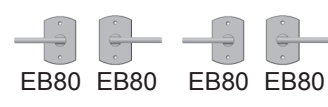
ACTIVE	DUMMY	ACTIVE	DUMMY	ESCUTCHEON OPTIONS
A  EB70 EB70 EB70 EB70		B  EB75 EB75 EB75 EB75		A 2 1/2" x 3 3/4" Arched Escutcheon EB70 / EB70 Passage Spring Latch . . . \$315.00 EB70 / EB70 Privacy Spring Latch. . . . \$325.00 EB70 Single Dummy \$117.00 EB70 / EB70 Full Dummy \$234.00
C  E736 E736 E736 E736		D  DB508		B 2 1/2" x 6 1/2" Arched Escutcheon EB75 / EB75 Passage Spring Latch . . . \$344.00 EB75 / EB75 Privacy Spring Latch. . . . \$354.00 EB75 Single Dummy \$131.00 EB75 / EB75 Full Dummy \$262.00
E  DB508  EB70 EB70 EB70 EB70		F  DB508  EB75 EB75 EB75 EB75		C 2 1/2" x 13" Arched Escutcheon E736 / E736 Passage Spring Latch . . . \$796.00 E736 / E736 Privacy Spring Latch \$818.00 E736 Single Dummy. \$333.00 E736 / E736 Full Dummy \$666.00 D 2 1/2" x 3 3/4" Arched Escutcheon DB508 Single Cylinder/Dead Bolt. \$447.00
G  E738 E737 E736 E736				E 2 1/2" x 3 3/4" Arched Escutcheon EB70 / EB70 / DB508 Entry Dead Bolt/ Spring Latch \$762.00 EB70 Single Dummy \$117.00 EB70 / EB70 Full Dummy \$234.00 F 2 1/2" x 6 1/2" Arched Escutcheon EB75 / EB75 / DB508 Entry Dead Bolt/ Spring Latch \$790.00 EB75 Single Dummy \$131.00 EB75 / EB75 Full Dummy \$262.00
				G 2 1/2" x 13" Arched Escutcheon (5 1/2" C-C) E738 / E737 Entry Dead Bolt/ Spring Latch \$1065.00 E736 Single Dummy. \$333.00 E736 / E736 Full Dummy \$666.00







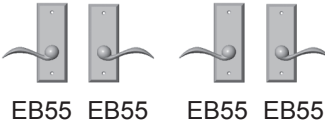

- RMH Express is guaranteed to ship FedEx Ground within 10 business days from date of order acknowledgement.
- All orders must be placed on partners.rockymountainhardware.com
- Price includes your choice of limited lever / knob options, see pages 1-3.
- Available backsets; 2 3/8" and 2 3/4" and door thickness (1 3/4" - 2 1/4" for entry and 1 3/8" - 2 1/4" for passage, privacy).
- For EB80 or EB85 Escutcheons only:
 Upcharge applies for K203, K207, K268, L105, L135, L261, L304, L330. Call RMH for pricing.
 Upcharge applies for doors 2" - 2 1/4" thick (passage, privacy and sectional entry). Call RMH for pricing.
- Specify metal, patina*, handing, backset, door thickness, and lock type. * No high polish or custom finishes.
- Refer to website for door preparatory specifications.

ACTIVE	DUMMY	ACTIVE	DUMMY	ESCUTCHEON OPTIONS
A  EB80 EB80 EB80 EB80		B  EB85 EB85 EB85 EB85		A 2 1/2" x 3 3/4" Curved Escutcheon EB80 / EB80 Passage Spring Latch . . . \$315.00 EB80 / EB80 Privacy Spring Latch. . . . \$325.00 EB80 Single Dummy \$117.00 EB80 / EB80 Full Dummy \$234.00
C  E556 E556 E556 E556		D  DB511		B 2 1/2" x 6 1/2" Curved Escutcheon EB85 / EB85 Passage Spring Latch . . . \$344.00 EB85 / EB85 Privacy Spring Latch. . . . \$354.00 EB85 Single Dummy \$131.00 EB85 / EB85 Full Dummy \$262.00
E  DB511  EB80 EB80 EB80 EB80		F  DB511  EB85 EB85 EB85 EB85		C 2 1/2" x 13" Curved Escutcheon E556 / E556 Passage Spring Latch . . . \$796.00 E556 / E556 Privacy Spring Latch \$818.00 E556 Single Dummy. \$333.00 E556 / E556 Full Dummy \$666.00
G  E558 E557 E556 E556				D 2 1/2" x 3 3/8" Curved Escutcheon DB511 Single Cylinder/Dead Bolt. . . . \$447.00
				E 2 1/2" x 3 3/4" Curved Escutcheon EB80 / EB80 / DB511 Entry Dead Bolt/ Spring Latch \$762.00 EB80 Single Dummy \$117.00 EB80 / EB80 Full Dummy \$234.00
				F 2 1/2" x 6 1/2" Curved Escutcheon EB85 / EB85 / DB511 Entry Dead Bolt/ Spring Latch \$790.00 EB85 Single Dummy \$131.00 EB85 / EB85 Full Dummy \$262.00
				G 2 1/2" x 13" Curved Escutcheon (5 1/2" C-C) E558 / E557 Entry Dead Bolt/ Spring Latch \$1065.00 E556 Single Dummy. \$333.00 E556 / E556 Full Dummy \$666.00



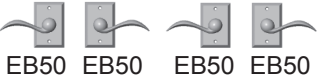

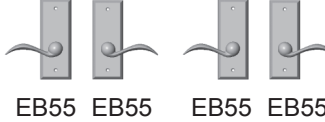
- RMH Express is guaranteed to ship FedEx Ground within 10 business days from date of order acknowledgement.
- All orders must be placed on partners.rockymountainhardware.com
- Price includes your choice of limited lever / knob options, see pages 1-3.
- Available backsets; 2 3/8" and 2 3/4" and door thickness (1 3/4" - 2 1/4" for entry and 1 3/8" - 2 1/4" for passage, privacy).
- For EB20 or EB25 Escutcheons only:
 - Upcharge applies for K203, K207, K268, L105, L135, L261, L304, L330. Call RMH for pricing.
 - Upcharge applies for doors 2" - 2 1/4" thick (passage, privacy and sectional entry). Call RMH for pricing.
- Specify metal, patina*, handing, backset, door thickness, and lock type. * No high polish or custom finishes.
- Refer to website for door preparatory specifications.

ACTIVE		DUMMY		ACTIVE		DUMMY		ESCUTCHEON OPTIONS	
A								A 2 1/2" x 3 3/4" Metro Escutcheon	
	EB20	EB20	EB20	EB20	EB25	EB25	EB25	EB20 / EB20 Passage Spring Latch . . .	\$ 315.00
								EB20 / EB20 Privacy Spring Latch.	\$ 325.00
								EB20 Single Dummy	\$ 117.00
								EB20 / EB20 Full Dummy	\$ 234.00
C								B 2 1/2" x 6 1/2" Metro Escutcheon	
	E256	E256	E256	E256	DB250	DB250	DB250	EB25 / EB25 Passage Spring Latch . . .	\$ 344.00
								EB25 / EB25 Privacy Spring Latch.	\$ 354.00
								EB25 Single Dummy	\$ 131.00
								EB25 / EB25 Full Dummy	\$ 262.00
E								C 2 1/2" x 13" Metro Escutcheon	
	DB250	DB250	DB250	DB250	DB250	DB250	DB250	E256 / E256 Passage Spring Latch.	\$ 796.00
								E256 / E256 Privacy Spring Latch.	\$ 818.00
								E256 Single Dummy.	\$ 333.00
								E256 / E256 Full Dummy	\$ 666.00
G								D 2 1/2" x 3 1/4" Metro Escutcheon	
	E258	E257	E256	E256	EB25	EB25	EB25	DB250 Single Cylinder/Dead Bolt.	\$ 447.00
								E 2 1/2" x 3 3/4" Metro Escutcheon	
								EB20 / EB20 / DB250 Entry Dead Bolt/ Spring Latch	\$ 762.00
								EB20 Single Dummy	\$ 117.00
								EB20 / EB20 Full Dummy	\$ 234.00
								F 2 1/2" x 6 1/2" Metro Escutcheon	
								EB25 / EB25 / DB250 Entry Dead Bolt/ Spring Latch	\$ 790.00
								EB25 Single Dummy	\$ 131.00
								EB25 / EB25 Full Dummy	\$ 262.00
								G 2 1/2" x 13" Metro Escutcheon (5 1/2" C-C)	
								E258 / E257 Entry Dead Bolt/ Spring Latch	\$ 1065.00
								E256 Single Dummy.	\$ 333.00
								E256 / E256 Full Dummy	\$ 666.00

- RMH Express is guaranteed to ship FedEx Ground within 10 business days from date of order acknowledgement.
- All orders must be placed on partners.rockymountainhardware.com
- Price includes your choice of limited lever / knob options, see pages 1-3.
- Available backsets; 2 3/8" and 2 3/4" and door thickness (1 3/4" - 2 1/4" for entry and 1 3/8" - 2 1/4" for passage, privacy).
- For EB50 or EB55 Escutcheons only:
 Upcharge applies for K203, K207, K268, L105, L135, L261, L304, L330. Call RMH for pricing.
 Upcharge applies for doors 2" - 2 1/4" thick (passage, privacy and sectional entry). Call RMH for pricing.
- Specify metal, patina*, handing, backset, door thickness, and lock type. * No high polish or custom finishes.
- Refer to website for door preparatory specifications.

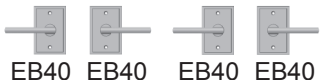
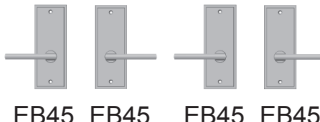
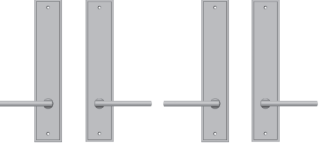
ACTIVE	DUMMY	ACTIVE	DUMMY	ESCUTCHEON OPTIONS
A  EB50 EB50 EB50 EB50		B  EB55 EB55 EB55 EB55		A 2 1/2" x 3 3/4" Rectangular Escutcheon EB50 / EB50 Passage Spring Latch . . . \$315.00 EB50 / EB50 Privacy Spring Latch. . . . \$325.00 EB50 Single Dummy \$117.00 EB50 / EB50 Full Dummy \$234.00
C  E436 E436 E436 E436		D  DB507		B 2 1/2" x 6 1/2" Rectangular Escutcheon EB55 / EB55 Passage Spring Latch . . . \$344.00 EB55 / EB55 Privacy Spring Latch. . . . \$354.00 EB55 Single Dummy \$131.00 EB55 / EB55 Full Dummy \$262.00
E  DB507  EB50 EB50 EB50 EB50		F  DB507  EB55 EB55 EB55 EB55		C 2 1/2" x 13" Rectangular Escutcheon E436 / E436 Passage Spring Latch . . . \$796.00 E436 / E436 Privacy Spring Latch \$818.00 E436 Single Dummy. \$333.00 E436 / E436 Full Dummy \$666.00 D 2 1/2" x 3" Rectangular Escutcheon DB507 Single Cylinder/Dead Bolt. \$447.00
G  E438 E437 E436 E436				E 2 1/2" x 3 3/4" Rectangular Escutcheon EB50 / EB50 / DB507 Entry Dead Bolt/ Spring Latch \$762.00 EB50 Single Dummy \$117.00 EB50 / EB50 Full Dummy \$234.00 F 2 1/2" x 6 1/2" Rectangular Escutcheon EB55 / EB55 / DB507 Entry Dead Bolt/ Spring Latch \$790.00 EB55 Single Dummy \$131.00 EB55 / EB55 Full Dummy \$262.00
				G 2 1/2" x 13" Rectangular Escutcheon (5 1/2" C-C) E438 / E437 Entry Dead Bolt/ Spring Latch \$1065.00 E436 Single Dummy. \$333.00 E436 / E436 Full Dummy \$666.00

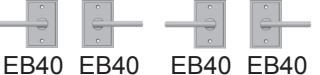
- RMH Express is guaranteed to ship FedEx Ground within 10 business days from date of order acknowledgement.
- All orders must be placed on partners.rockymountainhardware.com
- Price includes your choice of limited lever / knob options, see pages 1-3.
- Available backsets; 2 3/8" and 2 3/4" and door thickness (1 3/4" - 2 1/4" for entry and 1 3/8" - 2 1/4" for passage, privacy).
- For EB40 or EB45 Escutcheons only:
 - Upcharge applies for K203, K207, K268, L105, L135, L261, L304, L330. Call RMH for pricing.
 - Upcharge applies for doors 2" - 2 1/4" thick (passage, privacy and sectional entry). Call RMH for pricing.
- Specify metal, patina*, handing, backset, door thickness, and lock type. * No high polish or custom finishes.
- Refer to website for door preparatory specifications.

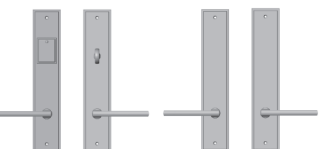
ACTIVE	DUMMY	ACTIVE	DUMMY	ESCUTCHEON OPTIONS
A  EB40 EB40 EB40 EB40		B  EB45 EB45 EB45 EB45		A 2 1/2" x 3 3/4" Stepped Escutcheon EB40 / EB40 Passage Spring Latch . . . \$315.00 EB40 / EB40 Privacy Spring Latch. . . . \$325.00 EB40 Single Dummy \$117.00 EB40 / EB40 Full Dummy \$234.00
C  E356 E356 E356 E356		D  DB312		B 2 1/2" x 6 1/2" Stepped Escutcheon EB45 / EB45 Passage Spring Latch . . . \$344.00 EB45 / EB45 Privacy Spring Latch. . . . \$354.00 EB45 Single Dummy \$131.00 EB45 / EB45 Full Dummy \$262.00
E  DB312  EB40 EB40 EB40 EB40		F  DB312  EB45 EB45 EB45 EB45		C 2 1/2" x 13" Stepped Escutcheon E356 / E356 Passage Spring Latch . . . \$796.00 E356 / E356 Privacy Spring Latch \$818.00 E356 Single Dummy. \$333.00 E356 / E356 Full Dummy \$666.00 D 2 1/2" x 3 1/8" Stepped Escutcheon DB312 Single Cylinder/Dead Bolt. \$447.00
G  E358 E357 E356 E356				E 2 1/2" x 3 3/4" Stepped Escutcheon EB40 / EB40 / DB312 Entry Dead Bolt/ Spring Latch \$762.00 EB40 Single Dummy \$117.00 EB40 / EB40 Full Dummy \$234.00 F 2 1/2" x 6 1/2" Stepped Escutcheon EB55 / EB55 / DB312 Entry Dead Bolt/ Spring Latch \$790.00 EB45 Single Dummy \$131.00 EB45 / EB45 Full Dummy \$262.00
				G 2 1/2" x 13" Stepped Escutcheon (5 1/2" C-C) E358 / E357 Entry Dead Bolt/ Spring Latch \$1065.00 E356 Single Dummy. \$333.00 E356 / E356 Full Dummy \$666.00

- Specify metal and patina.
- High Polished or custom finishes not available.
- Two caps are included with hinge. Priced individually for replacement.
- Finial Caps shown on this page are compatible with Plain Bearing Extruded 1/2" Barrel Hinges.
- All orders must be placed on partners.rockymountainhardware.com

Finial Caps—1/2" Barrel

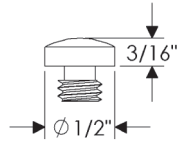
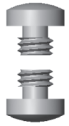

XT50 Standard Finial Cap
 / Each \$ 46.00
 / Pair \$ 92.00

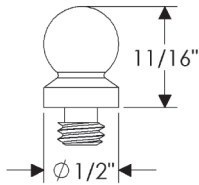

BT50 Ball Finial Cap
 / Each \$ 46.00
 / Pair \$ 92.00

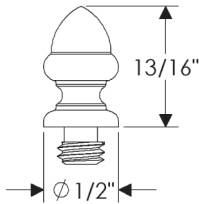

AT50 Acorn Finial Cap
 / Each \$ 46.00
 / Pair \$ 92.00

- Specify metal and patina.
- High Polished or custom finishes not available.
- Price includes your choice of 1/2" Finial Caps.
- Hinge leaf thickness is .125. Unless otherwise specified.
- Each hinge is supplied with two 3" long and eight 1 1/4" long slotted screws. Flat-head Phillips screws available upon request.
- All orders must be placed on partners.rockymountainhardware.com

Plain Bearing Extruded Hinges—1/2" Barrel

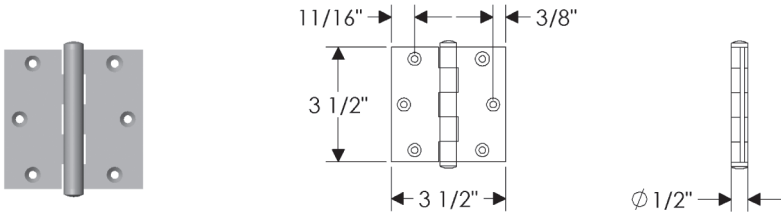

HNG3.5B Plain Bearing Extruded Hinge
 3 1/2" x 3 1/2" / Each \$ 119.00

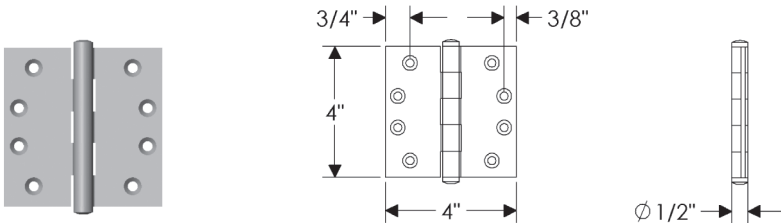

HNG4B Plain Bearing Extruded Hinge
 4" x 4" / Each \$ 130.00

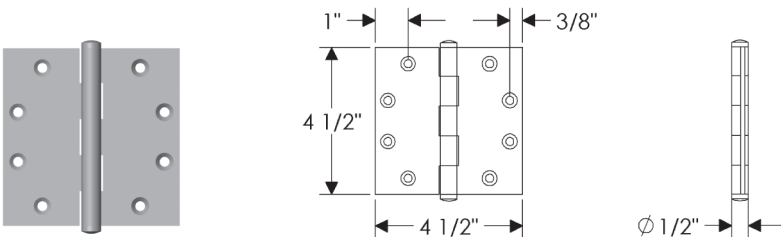

HNG4.5B Plain Bearing Extruded Hinge
 4 1/2" x 4 1/2" / Each \$ 143.00

- Specify metal and patina.
- High Polished or custom finishes not available.
- All orders must be placed on partners.rockymountainhardware.com



FP206

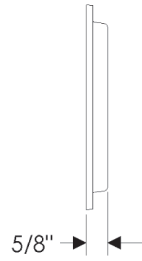
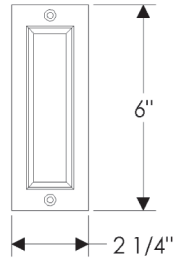

FP206 Flush Pull — Rectangular
2 1/4" x 6"\$ 102.00



EP100

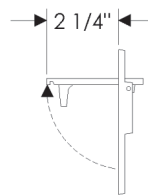
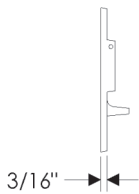
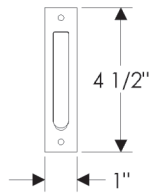

EP100 Edge Pull
1" x 4 1/2"\$ 90.00

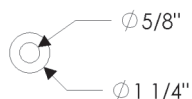

DS101 Door Stop — Baseboard
 3 7/16" \$ 54.00

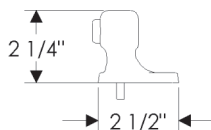
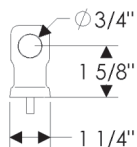

DS201 Door Stop — Floor
 1 5/8"..... \$ 99.00

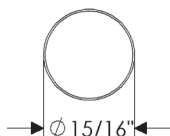
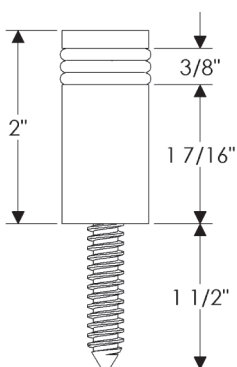

DS150 Door Stop — Floor
 7/8" x 2"..... \$ 109.00

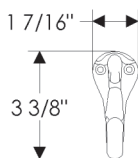
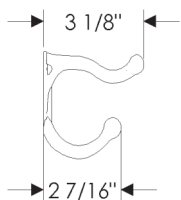



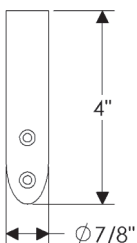
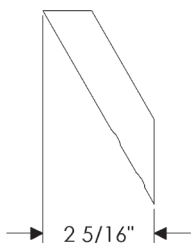







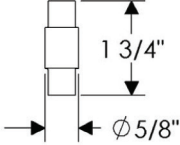
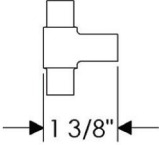

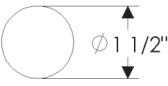
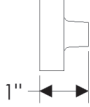

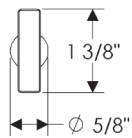
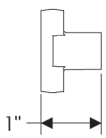

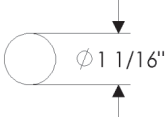
CH3 Coat Hook
 3 3/8" \$81.00

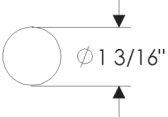

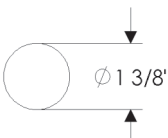
CH5 Peggy Hook
 4" \$84.00

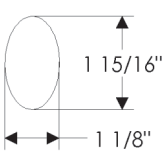
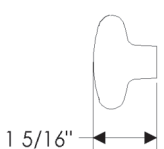
- Specify metal and patina.
- High Polished or custom finishes not available.
- All orders must be placed on partners.rockymountainhardware.com

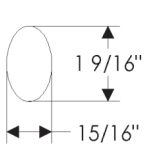
Cabinet Knobs

			CK10070 Barre Cabinet Knob \$ 59.00 <i>Roger Thomas Collection</i>
			CK240 Luna Cabinet Knob \$ 57.00
			CK200 Metro Cabinet Knob \$ 53.00
			CK305 Mushroom Cabinet Knob \$ 54.00
			CK314 Mushroom Cabinet Knob \$ 57.00
			CK315 Mushroom Cabinet Knob \$ 57.00
			CK301 Potato Cabinet Knob \$ 63.00
			CK302 Potato Cabinet Knob \$ 57.00

- Specify metal and patina.
- High Polished or custom finishes not available.
- All orders must be placed on partners.rockymountainhardware.com

Barre Cabinet Pulls
Roger Thomas Collection

	A	B	C	D	E	Price
CK10074	4"	5 1/4"	5/8"	13/16"	13/8"	\$64.00
CK10076	6"	7 1/4"	5/8"	13/16"	13/8"	\$73.00
CK10078	8"	9 1/4"	5/8"	13/16"	13/8"	\$79.00
CK10080	12"	13 1/4"	5/8"	13/16"	13/8"	\$111.00

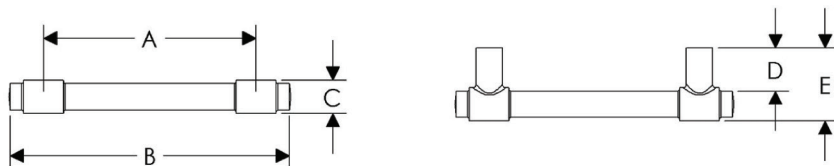
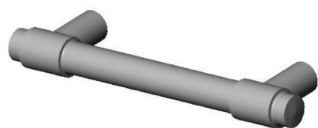

Olympus Cabinet Pulls

	A	B	C	D	E	Price
CK349	4"	4 5/8"	5/8"	13/16"	13/8"	\$64.00
CK350	6"	6 5/8"	5/8"	13/16"	13/8"	\$73.00
CK351	8"	8 5/8"	5/8"	13/16"	13/8"	\$79.00
CK354	12"	12 5/8"	5/8"	13/16"	13/8"	\$103.00

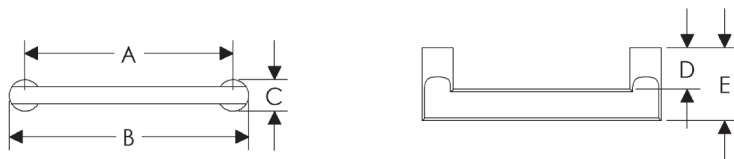
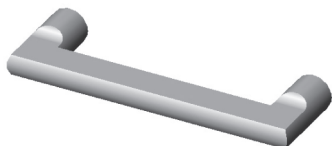

Catch Pulls

	A	B	C	D	E	Price
CK213	3"	5/8"	2 1/8"	-	-	\$72.00
CK216	6"	5/8"	2 1/8"	-	-	\$94.00
CK212	12"	5/8"	2 1/8"	-	-	\$102.00

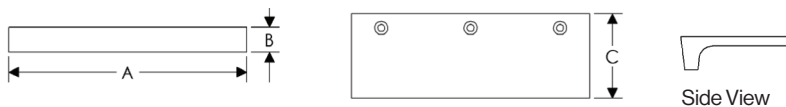
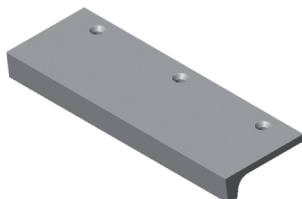

- Specify metal and patina.
- High Polished or custom finishes not available.
- All orders must be placed on partners.rockymountainhardware.com

Rail Cabinet Pulls

	A	B	C	D	E	Price
CK258	4"	4 5/8"	1/2"	3/4"	1 3/8"	\$65.00
CK260	6"	6 5/8"	1/2"	3/4"	1 3/8"	\$80.00
CK257	8"	8 5/8"	1/2"	3/4"	1 3/8"	\$90.00
CK262	12"	12 5/8"	1/2"	3/4"	1 3/8"	\$96.00

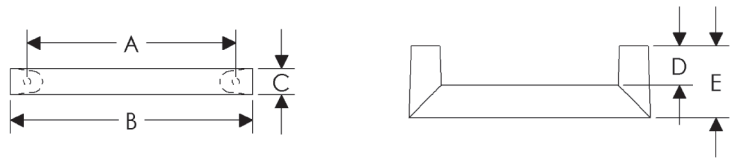

Sash Cabinet Pulls

	A	B	C	D	E	Price
CK318	4"	5 1/16"	13/16"	7/8"	1 1/4"	\$71.00
CK311	6"	7 1/16"	13/16"	7/8"	1 1/4"	\$75.00
CK312	10"	11 1/16"	13/16"	7/8"	1 1/4"	\$88.00



- Specify metal, patina and door thickness.
- High Polished or custom finishes not available.
- All orders must be placed on partners.rockymountainhardware.com
- Grips are through bolted.

Olympus Grip

	A	B	C	D	E	F	lbs/ea	Single
G651	10"	11 1/16"	1 1/16"	1 1/2"	2 9/16"	1 1/16"	3.00	\$448.00
G689	18"	19 1/16"	1 1/16"	1 1/2"	2 9/16"	1 1/16"	4.75	\$483.00

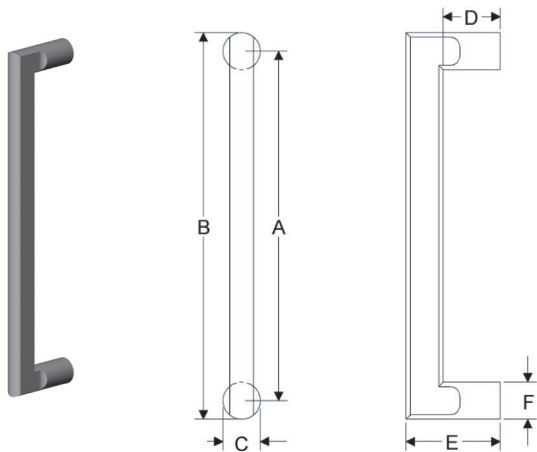

Rail Grip

	A	B	C	D	E	F	lbs/ea	Single
G263	12"	13 1/8"	1"	1 1/2"	2 9/16"	7/8"	4.25	\$448.00
G265	16"	17 1/8"	1"	1 1/2"	2 9/16"	7/8"	5.25	\$483.00
G268	24"	25 1/8"	1"	1 1/2"	2 9/16"	7/8"	7.00	\$626.00

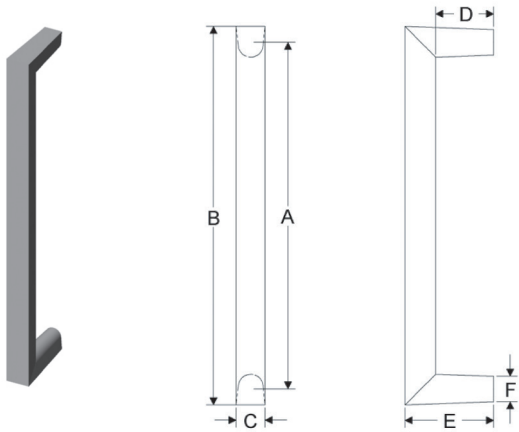

- Specify metal, patina and door thickness.
- High Polished or custom finishes not available.
- All orders must be placed on partners.rockymountainhardware.com
- Grips are through bolted.

Sash Grip

	A	B	C	D	E	F	lbs/ea	Single
G612	12"	13 3/4"	1 1/2"	1 1/2"	2 1/8"	1 3/4"	2.00	\$448.00

